SACRAMENTO DAILY RECORD-UNION.

DAILY UNION SERIES—VOL. LXIV.—NO. 9967.
DAILY RECORD SERIES—VOL. XXVII.—NO. 4971.

SACRAMENTO, FRIDAY MORNING, MARCH 16, 1883.

DAILY RECORD UNION SERIES.
VOLUME XVII—NUMBER

THE DAILY RECORD-UNION.

Entered at the Post Office at Sacramento as second class matter

PUBLISHED BY THE

Sacramento Publishing Company.

WM. H. MILLS, General Manager.

Publication Office, Third st., bet. J and K.

THE DAILY RECORD-UNION

Is published every day of the week, Sundays excepted.

For one year.......... $6 00
For six months.......... 3 50
For three months.......... 2 00

Subscribers served by Carriers at FIFTEEN CENTS per week. In all interior cities and towns the paper can be had of the principal Periodical Dealers, Newsmen and Agents.

Advertising Rates in Daily Record-Union.

One Square, 1 time.......... $1 00
One Square, 2 times.......... 1 75
One Square, 3 times.......... 2 50
Each additional time.......... 50

	1 Week.	Weeks.	1 Month
Half Square, 1st page	$2 50	$3 50	$5 00
Half Square, 2d page	3 50	6 00	8 00
Half Square, 3d page	3 00	4 50	6 00
Half Square 4th page	2 00	3 00	4 00
One Square, 1st page	3 50	5 00	7 00
One Square, 2d page	5 00	7 00	10 00
One Square, 3d page	4 00	6 00	8 00
One Square, 4th page	3 00	4 00	6 00

Star Notices, to follow reading matter, twenty-five cents a line for each insertion.

Advertisements of Situations Wanted, Houses to Let, Society Meetings, etc., of FIVE LINES OR LESS, will be inserted in the DAILY RECORD-UNION as follows:

One time.......... 25 cents
Three times.......... 50 cents
One week.......... 75 cents

Seven words to constitute a line.

THE WEEKLY UNION

Is the cheapest and most desirable Home, News and Literary Journal published on the Pacific coast.

Terms, One Year.......... $2 00

Weekly Union Advertising Rates.

Half Square, 1 time.......... $1 00
Each additional time.......... 50
One Square, 1 time.......... 2 00
Each additional time.......... 1 00

WANTED, LOST AND FOUND.

Advertisements of five lines in this department are inserted for 25 cents for one time; three times for 50 cents or 75 cents per week

WANTED—A GOOD BARBER. APPLY AT State House, corner Tenth and K sts. m15-tf

WANTED—HORSES TO PASTURE. Fine alfalfa pasture for horses can be had at A. GRONDONA'S Ranch, one mile below the city, on the levee road, below Merkey's hop farm. m15-6t*

WANTED—A POSITION AS GOVERNESS, by a competent and experienced teacher; understands music, Latin, French, etc. No objection to combine the duties of managing housekeeper with those of a teacher. Address MRS. E. P. MOORE, San Diego, California. m12 6t*

WANTED,

A MILKER AND BUTTER-MAKER, $30; ALSO 5 ranch hands, $26; a cabinetmaker, $2 50 to $3 per day; a man to milk and team, $36; 4 wood-choppers, $1 50 to $2 per cord, tools found.

FEMALE—A first-class woman cook for a family of five persons; wages, $26; must be used to first-class family cooking; also 5 girls for housework for the city and country.

Apply to HOUSTON & CO.'S Employment Office, Fourth and K streets, Sacramento city. au13-1ptf

TO LET OR FOR SALE.

Advertisements of five lines in this department are inserted for 25 cents for one time; three times for 50 cents or 75 cents per week.

FOR SALE—BLACKSMITH SHOP and tools; also dwelling-house and 1½ acres of good land in a driving country village. Price, $2,000. For particulars inquire of CARL STROBEL, 321 J street, Sacramento. m15-6t&w1t*

FOR SALE—TEN ACRES OF LAND, with improvements, near the city limits. For price and particulars, inquire of CARL STROBEL, 321 J street, Sacramento. m13-6t&w1t*

TO LET—TWO FRONT FURNISHED ROOMS, suitable for two or three gentlemen, or a gentleman and wife, for housekeeping. Apply No. 1223 F street. m14 3t*

FOR SALE CHEAP—ABOUT 10,000 HOP Roots. Apply to JACOB OLSEN, near East Park, Sacramento. m10 1w*

TO LET—FURNISHED ROOMS, SITUATED ON the northwest corner of J and Sixth streets. Apply at the same place. m10-1w*

FOR SALE—ONE SHORT-HORN Durham Bull (recorded), 2 years old; color, solid red; from No. 1 dairy stock. Also two high-grade Calves. Address P. H. MURPHY, Brighton, Cal. m6

FOR SALE—ONE BLACK STALLION, 6 years old; weighs about 1,500; stock, Clydesdale, and a roadster; I will sell cheap for cash. You can see him 16 miles from Sacramento, on the Placerville road. A. H. THOMASSON. m1-18t*

PIANO FOR SALE—AN UPRIGHT Steinway Piano, nearly new. Apply at 1630 G street. fe28-tf

ROOMS! ROOMS!—CLUNIE BLOCK, EIGHTH and K streets. Nicely Furnished, Sunny Rooms; single or in suites. The best rooms in the city. Prices reasonable. Strictly first-class. MRS. L. H. GRIGE, Proprietress. fe27-tf

FOR SALE—THE "ROLLING HILL" ranch, 400 acres, 5 miles above Folsom; 200 acres in cultivation; plenty of hard wood timber and good water; dwelling, barns, etc. For particulars inquire on the premises, or address WENDEL LEIK, Folsom. fe9-1p3m*

MONEY TO LOAN

ON REAL ESTATE, AT A LOW RATE OF INterest, by PETER BOHL 325 J street. fe17-tf

BANKING HOUSES.

MONEY TO LOAN

PEOPLE'S SAVINGS BANK,

Southeast Cor. J and Fourth streets,

In any amount, at low rate of interest. m10-4ptf

NATIONAL GOLD BANK

—OF—

D. O. MILLS & CO.,

SACRAMENTO.

UNITED STATES DEPOSITARY.

EXCHANGE ON

San Francisco, New York, Chicago, London, Dublin, Paris, Glasgow,

Berlin, Frankfort-on-Main, Vienna, St. Petersburg, Copenhagen, Stockholm, Christiana, Amsterdam, Antwerp, Geneva, Venice, and all of the principal cities of Europe.

This Bank has correspondents in Mexico, South America, West Indies, Australia, Honolulu, and all parts of the world, and special facilities for making collections. se12-4ptf

MONEY TO LOAN

—ON—

GRAIN

IN WAREHOUSE, OR OTHER APPROVED SECURITY,

AT LOWEST MARKET RATES, BY

California State Bank,

SACRAMENTO, CALIFORNIA.

au6-tf

HARDWARE.

NO. 512 J STREET.

THE PROPER PLACE TO BUY IT IS AT THE Hardware Emporium of

CHAS. ZEITLER, No. 512 J STREET,

Sacramento. Being the Pioneer Hardware Seller of Sacramento, I desire to inform all persons and corporations, Limited or Unlimited, of both city and country, that I can and will sell Hardware as cheap as the cheapest. Call in person, send your proxy, or forward orders by mail, for any and all classes of Hardware. I have in store first-class Mechanics' Tools, House-Builders' Hardware, Mining and Agricultural Tools, fine Table and Pocket Cutlery, Razors, Ladies' Shears and Scissors, a variety of sizes of Norway and Refined Iron, Steel, Blacksmiths' Coal, Horseshoes and Nails, Carriage Bolts, Nuts, Washers, Copper and Iron Rivets, Cordage, Twines, Powder, Shot, Fuse, Cartridges, Fence and Baling Wire, Axes, Picks, Pick and Ax Handles, Wheelbarrows, Grindstones, etc. Send for price list of what is wanted; and having devoted over thirty years to selling Hardware in Sacramento, I shall not send you a gimlet when a corkscrew is ordered. TERMS CASH

CHAS. ZEITLER.

fe1-1m

HERMAN C. HOTFILTER,

GOLD AND SILVERSMITH,

NO. 1626 SIXTH ST., BETWEEN J AND K. Jewelry made to order. Old Gold worked over. Repairing a specialty. m7-tf

The subscriber desires to call the attention of lawyers, authors, and business men generally throughout the West, to the facilities of the VALLEY PRESS for doing thoroughly good printing. He will maintain the eminent reputation so long attached to the house. The cost of elegant and perfect printing is not greater than that which is disagreeable to eye and hand. Address H. A. WEAVER, 327 J St., Sacramento, Cal. m1-4plm

MISCELLANEOUS.

W. R. STRONG & CO.,

WHOLESALE DEALERS AND GROWERS OF SEEDS, TREES AND GENERAL NURSERY stock. We have added largely to our nursery grounds, and otherwise greatly increased our facilities for production and sale. Our SEEDS are pure, fresh and reliable. Our TREES are fine, healthy and free from scale or insect pests. Catalogues free on application.

Stores and Office, 106, 108 and 110 J Street, near Front.
Tree Depot, I Street, between Seventh and Eighth.

W. R. STRONG & CO. are prepared to supply the trade with all classes of Fruits, Produce (Fresh, Dried and Canned), Nuts, Honey, General Farm Produce, etc. Orders for all classes of merchandise filled with promptitude and at lowest rates. We have now over 100 feet frontage to our Stores on J and Front streets, and every facility for the accommodation of our largely increasing trade.

fe20-1plm 106 to 110 J Street, and 1007 and 1009 Front Street, Sacramento.

H. S. CROCKER & CO.

STATIONERY of every description.

School Books and School Supplies.

PRINTING IN ALL ITS BRANCHES.

Nos. 208 and 210 J street, : : : : Sacramento.

j16-1ptf

DENTISTRY.

W. WOOD,

DENTIST, QUINN'S BUILDING, northeast corner Fourth and J streets. Artificial Teeth inserted on all bases. Improved Liquid Nitrous Oxide Gas for painless extraction of teeth. fe25-tf

DRS. BREWER & SOUTHWORTH,

DENTISTS, SOUTHWEST CORNER of Seventh and J streets, in Bryte's new building, upstairs. Teeth extracted, without pain, by the use of improved Liquid Nitrous Oxide Gas. fe16-4plm

REMOVED.

DR. F. M. SHIELDS, DENTIST, to No. 525 J street, between Fifth and Sixth, where he will be pleased to see his friends. fe16-tf

H. H. PIERSON,

DENTIST, 415 J STREET, BETWEEN Fourth and Fifth, Sacramento. Artificial Teeth inserted on Gold, Vulcanite and all bases. Nitrous Oxide or Laughing Gas administered for painless extraction of Teeth. fe14-1m

W. H. HARE, D. D. S.,

DENTIST, NO. 605 J STREET, BEtween Sixth and Seventh, Sacramento. a11-4plm

PHYSICIANS AND SURGEONS

G. BART, M. D.,

PHYSICIAN AND SURGEON (HOMEOPATHist). Residence, No. 1818 G street, between Eighteenth and Nineteenth. Office, 627 J street (over Dale's), Sacramento, Cal. Special attention given to diseases of the heart and lungs. Office Hours—9 to 11 A. M.; 2 to 4, and 6 to 8 P. M. m14-1m

DR. A. E. BRUNE,

GRADUATE OF THE UNIVERSITY OF BERlin, Germany. Office and residence, No. 521 J street, between Fifth and Sixth, Sacramento. Office hours—9 to 11 A. M., 3 to 5 and 7 to 8 P. M. m13-tf

WALLACE A. BRIGGS, M. D.

OFFICE AND RESIDENCE, NO. 212 J STREET Sacramento.

Office Hours: { 8 to 2 A. M. 11 A. M. to 2 P. M. 6:30 to 8 P. M. } m12-4ptf

DR. LAINE,

PHYSICIAN AND SURGEON.—OFFICE AND Residence, No. 323 J street, between Third Fourth. Hours: 8 to 10 A. M., 3 to 5 and 7 to 8 P. M. Office of City Superintendent of Public Schools at same place. m5-4plm

WM. ELLERY BRIGGS, M. D.,

OCULIST, AURIST AND PHYSICIAN FOR Diseases of the Throat. Office, 429½ J street, corner of Fifth, over Sacramento Bank, Sacramento, Cal. Hours—9:30 to 12 A. M.; 1 to 4 P. M. Sundays—9:30 to 11 A. M.; 1 to 4 P. M. m1-tf

DR. HATCH,

OFFICE, 316 J STREET—OFFICE HOURS 9 A. M., and 12:30 to 2 P. M. m1-tf

DR. W. H. BALDWIN,

OFFICE AND RESIDENCE, NORTHEAST corner of Second and K streets. Office Hours: 10 A. M. to 12 M.; 3 P. M. to 5 P. M.; 7 P. M. fe28-1m

W. A. HUGHSON, M. D.,

HOMEOPATHIC PHYSICIAN AND SURGEON. Office, southwest corner of Seventh and J streets, in Bryte's new building, up stairs. Residence, southeast corner of Seventh and N streets Sacramento. Office Hours: 1 to 3 and 6 to 8 P. M. fe26-4plm

MISS C. A. GOSS, M. D.,

HOMEOPATHIC PHYSICIAN—OFFICE AND residence, 703 I street, near Seventh. Office hours: 10 A. M. to 12 M.; 3 P. M. to 5 P. M., and 6 P. M. to 8 P. M. fe17-tf

DR. NIXON.

OFFICE AND RESIDENCE, M STREET BEtween Ninth and Tenth, Nos. 918 and 920. Will visit the Railroad Hospital daily at 9:30 A. M. Office hours—8 to 9 A. M.; 1 to 3 P. M., and evenings fe14-1m

ATTORNEYS AT LAW.

HENRY L. BUCKLEY. S. SOLON HOLL.

HOLL & BUCKLEY,

ATTORNEYS AND COUNSELORS AT LAW. Office, northeast corner Sixth and I sts m9-tf

C. L. WHITE. A. L. HART.

HART & WHITE,

ATTORNEYS AND COUNSELORS-AT-LAW—Offices at the northwest corner Seventh and J streets, Sacramento, California. After April 1, 1883, our offices will be at southwest corner of Fifth and J streets. m6-tf

THE FIRM OF BEATTY, BEATTY & BEATTY,

ATTORNEYS-AT LAW, SACRAMENTO, CALIfornia, was dissolved December 12, 1882, Adam Beatty withdrawing. The business will be continued by the remaining partners under the firm name of H. O. & W. H. Beatty. m4-4ptf

S. C. DENSON,

ATTORNEY-AT-LAW—OFFICE: METROpolitan Block. Entrance next to Metropolitan Theater. fe29-tf

CHAS. T. JONES. ED. M. MARTIN.

JONES & MARTIN,

ATTORNEYS-AT-LAW, NO. 607 I STREET, BEtween Sixth and Seventh, Sacramento. fe26 4plm

R. M. CLARKEN. R. T. DEVLIN.

DEVLIN & CLARKEN,

ATTORNEYS-AT-LAW AND NOTARY PUBLIC. will practice in the State and Federal Courts and the United States Land Office. Office, Capital Bank Building, Fourth and J streets, Sacramento (office formerly occupied by Judge J. W. Armstrong). fe19-1m

SAMUEL CROSS,

ATTORNEY AND COUNSELOR AT LAW—Office, No. 429 J street, Sacramento. fe17-tf

SHORTHAND.

MRS. J. A. BARRETT WILL GIVE A THORough course of six weeks in phonography, corresponding and reporting styles, at the reasonable terms of $25. Call at 1613 P street. fe24-1plm

STAR MILLS AND MALT HOUSE.

NEUBOURG & LAGES,

NOS. 50, 52 AND 54 FIFTH ST., SACRAMENTO dealers in Produce and Brewers' Supplies, Manufacturers of Malt and all kinds of Meals; Oatmeal Cornmeal, Cracked Wheat, Graham Flour, Buckwheat Flour, etc. New Grain Bags for sale. Agents or Buckeye Mills Flour Marysville fe17-1p

PIONEER LIVERY STABLE.

T. D. SCRIVER.......... Proprietor.

HACKS ON CALL AT ANY HOUR, day or night. Coupes, Phaetons, Rockaways, Barouches, Buggies, with the best roadsters to be found in any livery stable on the coast, for hire. Horses kept in livery at reasonable rates. Livery Stable on Fourth street, between I and J

BLACK DIAMOND COAL AND SCREENINGS.

THE ABOVE WELL KNOWN SUPERIOR MONTE DIABLO COAL, the most economical that can be used for steam, is for sale in lots to suit, at Black Diamond Landing, Contra Costa county, and at the office of the Company, southeast corner of Folsom and Spear streets, San Francisco.

P. B. CORNWALL,
President B. D. C. M. Co.

d7-tf

FRUITS, SEEDS AND PRODUCE.

A. MOOSER. S. GERSON.

S. GERSON & CO.,

GENERAL COMMISSION MERCHANTS, AND Dealers in Imported and Domestic Fruits, Vegetables, Nuts, Etc.

No. 220 J street, between Second and Third, Sacramento. m2-1m

FRUIT DEALERS, ATTENTION!

HAVING REMOVED TO MORE COMMODIOUS promises, we have enlarged our stock. We offer you choice Apples, free from worms, Lemons, Limes, Oranges, Dried Fruits, Nuts, Dates, Canned Goods, etc., at very low prices.

M. T. BREWER & CO.,

1006 to 1010 Second street, between J and K, Sacramento. fe22-tf

WILLIAM M. LYON,

(Successor to LYON & BARNES),

COMMISSION MERCHANT

AND WHOLESALE DEALER IN

PRODUCE

NOS. 117, 119 AND 123 J STREET.

fe21-1ptf

EUGENE J. GREGORY. C. C. BARNES. FRANK GREGORY.

GREGORY, BARNES & CO.

Successors to Gregory & Co.),

Nos. 126 and 128 J Street,

WHOLESALE DEALERS IN PRODUCE AND Fruit. Full stocks of Potatoes, Vegetables, Green and Dried Fruits, Beans, Alfalfa, Butter, Eggs, Cheese, Poultry, etc., always on hand. Orders filled at lowest rates. j12-tf

SAN FRANCISCO CARDS.

SAN FRANCISCO

Business Directory

AGRICULTURAL IMPLEMENTS.

Baker & Hamilton—Importers of Agricultural Implements and Hardware; Agents of the Benicia Agr'l Works. Junction Market, Pine and Davis sts.

George A. Davis & Co.—Manufacturers' Agents, 327 and 329 Market street.

ARTISTS.

Houseworth—Optician and Photographer, No. 12 Montgomery street. Established in 1851.

BUSINESS COLLEGES.

Pacific Business College and Telegraphic Institute—(Life Scholarship, for full Business Course, $70). W. E. Chamberlain Jr., and T. A. Robinson, Proprietors, No. 320 Post street, opposite Union Square, S. F., Cal. Send for Circulars.

CARRIAGES AND WAGONS.

Studebaker Bros. Manufacturing Co.—Repository, 31 Market street. A. H. Isham, Manager.

DRUGS, CHEMICALS.

Justin Gates.—Pioneer Druggist, removed to 722 Montgomery st., S. F. Country orders solicited.

HATS.

C. Herrmann & Co.—Manufacturers and Importers. No. 336 Kearny st., near Pine. The finest hats at the lowest prices. Factory: 17 Belden st.

HARDWARE, IRON, STEEL, ETC.

Hawley Bros.' Hardware Co.—Importers of Hardware and Agricultural Implements, Nos. 301, 303, 305, 307 and 309 Market street, San Francisco.

RUBBER AND OIL GOODS.

The Gutta Percha and Rubber Manufacturing Company—Manufacturers of Rubber Goods of every description. Patentees of the celebrated "Maltese Cross Brand" Carbolized Hose. Corner First and Market streets. J. W. Taylor, Manager.

STATIONERS, PRINTERS, ETC.

H. S. Crocker & Co.—Importing and Manufacturing Stationers, Printers and Lithographers, Nos. 215, 217 and 219 Bush street, above Sansome.

SACRAMENTO RECORD-UNION.

San Francisco Office, No. 8 New Montgomery street (Palace Hotel)—F. E. Haswell, Agent.

BUSINESS CARDS.

J. A. CUNNINGHAM,

SACRAMENTO BOILER AND IRON WORKS, I street, between Front and Second, Sacramento. Manufacturer of Steam Boilers, Sheet Iron Work, etc. Also, all kinds of Repairing. Changing Portable Boilers from Wood to Straw Burners a Specialty m6-4ptf

GENERAL BLACKSMITHING.

HENRY AINSWORTH IS PREPARED TO DO all kinds of Forging, Tool Making, Repairing and General Jobbing. Steel Work a specialty. Alley, Third and Fourth, P and Q streets, Sacramento. m2-1m*

WM. GUTENBERGER,

IRON AND BRASS FOUNDER AND MAchinist, Front and N streets. Manufacturer of Guttenberger's Horse Powers, Patent Ground Roller and Clog Crusher and Barley Mills. All kinds of Hydraulic Pipes. For sale, Three Miller Patent Hay Presses. m1-4plm

A. M. SMITH,

NO 412 J STREET, PRACTICAL PLUMBER and Gasfitter—Work done on the most approved sanitary principles. m1-4ptf

JAMES WOODBURN,

IMPORTER AND WHOLESALE DEALER IN Fine Brandies, Wines and Liquors. Agent for Dr. Jaffe's Celebrated Cinchona Bitters; also, agent for Litton Springs Seltzer Water, Sonoma county, California. No. 111 K street, between Fourth and Fifth. fe26-4plm

H. F. ROOT. ALEX. NEILSON. J. DRISCOLL.

ROOT, NEILSON & CO.,

UNION FOUNDRY — IRON AND BRASS Founders and Machinists, Front street, between N and O. Castings and Machinery of every description made to order. fe26 4plm

JAMES McGUIRE,

MANUFACTURER OF ROAD SCRAPERS Iron Doors, Jail Cells, Shutters, Railings, Gratings, Housework and Blacksmithing in general, No. 520 K street, between Fifth and Sixth. Second-hand Doors for sale. fe22-4ptf

F. FOSTER. J. C. FUNSTON.

1856. F. FOSTER & CO., 1883.

BOOK-BINDERS, PAPER-RULERS AND Blank-Book Manufacturers, No. 319 J street, between Third and Fourth, Sacramento. fe20-4ptf

LOUIS SLOSS & CO.,

DEALERS, CORNER OF FRONT AND L streets. Highest price for Hides, Sheep Pelts and Tallow Butchers supplied with Salt, Paper, latest improved Sausage Machines, Stuffers, Lard Presses, etc. Prompt cash returns made for all consignments. fe18-4ptf

S. CARLE. S. J. CROLY.

CARLE & CROLY,

CONTRACTORS AND BUILDERS, ARE PREpared to do all kinds of work in their line, in city or country. Principal place of business, Sacramento Shop, No. 1114 Second street, between K and L. Postoffice Box No. 410, Sacramento. fe16-4ptf

HENRY WEAVER,

MANUFACTURER OF THE BEST AND cheapest

Artificial Stone Walks,

Drives and Pavements of all kinds. CEMETERY WORK—coping and walling in of plots, steps, etc. All work warranted. No. 1226 FIFTH STREET, between L and M. fe27-4plm

WEEKLY UNION.

Announcement

—TO—

SUBSCRIBERS

—TO THE—

Weekly Union.

With the first week in January, 1883 changes will be made in the form of the WEEKLY UNION, all tending to enhance its value to the subscriber, to enlarge its usefulness, increase its capacity to carry reading matter, and to elevate its character in all its departments.

—THE—

Weekly Union

—WILL BE—

ENLARGED

From seven columns to eight columns per page.

IT WILL THUS BE A SIXTY-FOUR INSTEAD OF A FIFTY-SIX COLUMN PAPER.

☞ It will be issued and mailed on Friday of each week, as heretofore. The semi-weekly part, which has heretofore gone to press on Tuesday of each week, will not regularly appear, but will be published in a four-page form from time to time, whenever the volume and importance of news and other matter justify. Whenever the semi-weekly form is issued the entire WEEKLY for that week will appear with seven columns to the page; when but one issue a week is deemed necessary, the eight-column and eight-page form will prevail.

With the enlargement of the Friday's issue to eight columns per page, an additional length to each column is secured, and

The Aggregate Enlargement

Will thus amount to

Sixteen Columns Per Week.

The enforced frequency of publication under the system that has heretofore prevailed, and by which two seven-column forms were issued each week, has prevented the giving of that editorial attention to the WEEKLY UNION that it should have had. Under the new arrangement, special and unsparing editorial and other supervision will be given to the paper to make it

COMPLETE

—IN—

All Its Parts!

The result will be that the WEEKLY UNION will carry to its readers more reading matter of value than ever before in its history, and it will be presented in a manner that will prove far more valuable to the reader. With this enlargement and readjustment of the form of the paper there will be a

REDUCTION

—IN THE—

RATE OF SUBSCRIPTION!

That its steadily-expanding circulation may be still further augmented. The subscription to the WEEKLY UNION will, therefore, on and after January 1, 1883, be

$2 PER ANNUM!

Instead of $2 50, as heretofore. At the reduced price it will be mailed, post-paid, to any point in the United States.

With these changes and the enlargement announced there will be retained

Every Department, and every feature that has distinguished the paper in the past.

As heretofore it will carry all the news published from this office; will present as before matters relating to public topics, critical reviews, full and improved market reports, agricultural matter, statistics of progress and development; scientific, fashion, mechanical, industrial, religious, home amusement and poetical departments; choice miscellany, tales and stories, responses to correspondents, mining news, news of the coast,

Latest Eastern

—AND—

COAST TELEGRAPHIC NEWS

Wheat, gold and silver quotations, summary of news, letters from regular correspondents at home and abroad, Congressional and Legislative reports, reviews and notices of the most recent publications, and all matters that go to make up a

FIRST-CLASS

Family, Business and News Journal.

In its new form we are confident that the WEEKLY UNION will enter upon a still wider career, and it will certainly prove to its readers a far more acceptable paper.

MISCELLANEOUS.

Our Reporter's Vacation Notes.

During his rambles this season, our Mr. M. has taken upon himself the task of satisfying our numerous readers that whatever goods are manufactured in our goodly city of Roger Williams are of as high a grade and as fine in quality as can be produced in any spot on the globe. Especially is this so when the skilled Pharmacist of many years' experience resolves to extract from the finest botanical specimens of the vegetable world the most potent cure for some special disease. In proof of his assertion that Providence affords the best, he relates an interview with an acquaintance, given him while sojourning temporarily at her residence. She says: "About a year ago I suffered severely from rheumatism in my limbs, and neuralgia in the head, which I endured two or three months with as much patience as possible, being under the treatment of an excellent doctor, and trying many kinds of medicines without any marked benefit. At last a medical friend advised me to try Hunt's Remedy, because he attributed my severe suffering to the bad condition of my kidneys, which were not performing their proper functions, and I commenced taking it, and in a few days the neuralgia had departed, my headache had entirely disappeared, the swelling in my limbs and joints had gone, and I have not had a touch of it since. More recently I was troubled with impurity of the blood, which showed itself in severe eruptions on my face. I again resorted to Hunt's Remedy, and after taking it a short time was completely cured of that complaint. Hunt's Remedy has proved very beneficial to me in attacks of sick headache, which it always alleviates, and I notice the improvement as soon as I take the Remedy. This Remedy has strengthening elements, for it has made me feel much stronger, and has been very beneficial to my general health. I most heartily recommend it to all sufferers like myself. MRS. L. G. TANNER, No. 136 Pearl street." We surely know that Mr. W. E. Clarke, the manufacturer of Hunt's Remedy, is a skilled Pharmacist of many years' experience, and a prominent member of our State Board of Pharmacy. —[Rep.

Great Praise.

Albert G. Mann, of Cottage Home, Ill., says: "I have been prostrated for three or more years with kidney disease. At times I was not able to put on my boots; my wife has often pulled them on for me. I was not so bad as that all the time, but I never knew what it was to be without pain in my back until I commenced using HUNT'S REMEDY. Since I began to take Hunt's Remedy I have been free from all pain, and take pleasure in saying that it is the best medicine I ever knew for kidney and liver diseases." n6-1yMWF&w1y

SEEK

health and avoid sickness. Instead of feeling tired and worn out, instead of aches and pains, wouldn't you rather feel fresh and strong?

You can continue feeling miserable and good for nothing, and no one but yourself can find fault, but if you are tired of that kind of life, you can change it if you choose.

How? By getting one bottle of BROWN' IRON BITTERS, and taking it regularly according to directions.

Mansfield, Ohio, Nov. 26, 1881.

Gentlemen:—I have suffered with pain in my side and back, and great soreness on my breast, with shooting pains all through my body, attended with great weakness, depression of spirits, and loss of appetite. I have taken several different medicines, and was treated by prominent physicians for my liver, kidneys, and spleen, but I got no relief. I thought I would try Brown's Iron Bitters; I have now taken one bottle and a half and am about well—pain in side and back all gone—soreness all out of my breast, and I have a good appetite, and am gaining in strength and flesh. It can justly be called the *king of medicines*.

JOHN K. ALLENDER.

BROWN'S IRON BITTERS is composed of Iron in soluble form; Cinchona the great tonic, together with other standard remedies, making a remarkable non-alcoholic tonic, which will cure Dyspepsia, Indigestion, Malaria, Weakness, and relieve all Lung and Kidney diseases.

SADDLE MAKERS, TAKE NOTICE!

I AM MAKING A SUPEROR

SADDLE TREE.

Both in shape and quality, which is guaranteed not to hurt.

Try Them!—My Prices Are Reasonable.

JOHN T. STOLL,

Manufacturer, Importer and Jobber in SADDLERY HARNESS, WHIPS, ROBES, etc.

No. 610 K street, Sacramento, Cal. n12-1plm

Chickering Pianos,

WILCOX & WHITE ORGANS

—AT WAREROOMS OF—

L. K. HAMMER,

No. 820 J street,.......... Sacramento

☞ Sold on the installment plan. Orders for TUNING promptly attended to. au20 1plm

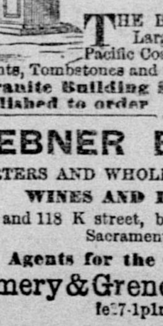

G. GRIFFITHS,

PENRYN

GRANITEWORKS

PENRYN, CAL.

THE BEST VARIETY AND Largest Quarries in the Pacific Coast. Polished Granite Monuments, Tombstones and Tablets made to order.

☞ Granite Building Stone Cut, Dressed and Polished to order. s11-1p6m

EBNER BROS.,

IMPORTERS AND WHOLESALE DEALERS IN WINES AND LIQUORS.

Nos. 116 and 118 K street, bet. Front and Second, Sacramento.

Agents for the Celebrated

Pommery & Greno Champagne

fe17-1plm

PACIFIC SLOPE.

The Auburn Homicide—Attempted Robbery of a Church—Swift Vengeance in Idaho—The Nevada City Murder Trial—More Small-pox—Shooting Affray in New Mexico—Startling Developments in Regard to the Santa Clara County Tragedy—Advices from San Francisco—Etc.

[SPECIAL DISPATCHES TO THE RECORD-UNION.]

CALIFORNIA.

The Santa Clara Murder—Startling Developments.

SAN JOSE, March 15th.—There are startling developments in the Lexington murder case. To-day, at Los Gatos, the inquest on the death of Renowden and McIntyre was resumed, and Majors, a saloon-keeper of the town, and possessed of considerable real estate, gave such testimony as induced the officers to regard him with suspicion. He was an intimate friend of Jewell, and twice at night went out with him riding toward Lexington. Martin Velasco testified that on Sunday night when Jewell came to Majors' saloon, that Majors closed up and put two sticks of wood in the stove. Majors said he went home, and that Jewell, who had his head cut, left, but Velasco did not see him leave the saloon. John Showers, who was captured at Gilroy, was brought to the County Jail to-day, and made a confession implicating Majors. He says Majors planned the robbery of Renowden, saying the old man had $20,000 buried by the house; that he furnished Jewell with a pistol; that Jewell and himself (Showers) went to Renowden's on Sunday evening, and were surprised to find McIntyre there; that they went in and had supper, saying they had lost the trail; that after supper Jewell called Renowden out of doors, ostensibly to learn where the trail was, and then presented two pistols at his head and threatened to kill him if he resisted; that Renowden sprang on him and grasped one pistol, breaking Jewell's finger as he did so; that Jewell then shot with a self-cocker, and at the same time Renowden struck him on the head, cutting the gash spoken of by Majors; that Jewell then shot him twice, and rushed to the assistance of Showers, who was struggling with McIntyre; that Jewell shot McIntyre, and then both he and Showers fled. They went to Majors' saloon, told him what occurred, and were furnished with money to leave. This evening, at 10 o'clock, Majors was brought in from Los Gatos, having been arrested by citizens. The inquest will be resumed here to-morrow at 9 A. M. at the Court-house. Showers will be called as a witness. Jewell is still at large. The excitement at Los Gatos is increasing, and the arrest of Majors was made to prevent lynching.

The Collins Murder Trial.

NEVADA, March 15th.—Evidence in the Collins case was concluded to-day, and argument will begin to-morrow. Collins was on the witness stand most of the day. With one or two exceptions, he denies every important fact proven against him. He swears that he was in Sacramento on the day the robbery was committed, but his evidence could not be substantiated. Two witnesses testified that a miner named Jack Brainerd suddenly disappeared from this vicinity the day before the murder, under circumstances which at the time led many to suspect him of being one of the implicated parties.

New Cases of Small-pox.

NEVADA, March 15th.—Two new cases of small-pox were developed to-day, but neither are of a malignant type. A daughter of Charles Richards has the disease, having contracted it from the family where it first appeared. L. O. Palmer, a pattern-maker, became exposed two or three days since, and he is down with the disease. Yellow flags have been put out at both places. The schools will probably be closed to-morrow.

Sensational Report Contradicted.

WILLOWS, March 15th.—A report of a sensational character appeared in a San Francisco paper to-day, stating that the drought in this county had so seriously affected the farmers and others that those owning stock had begun to dispose of them and depart for the mountains. Nothing could have been said so palpably at variance with the truth. It is true that the prospects are, at the present time, not as favorable as is desired, yet there is hope for a good half crop in this section of Colusa county. At least your reporter has failed, after persistent inquiries, to learn of any one selling stock with a view of migrating to the mountains on account of an anticipated drought. Drought or no drought, this end of Colusa county is abundantly able to take care of its stock and hold its own, as we were never in a better financial condition than now, and have unrestricted faith in our county.

Burglars Frustrated.

SMARTSVILLE, March 15th.—Last night robbers entered Jeffrey's blacksmith shop, took chisels and hammers, broke open the vestry room door of the Catholic church, cut an opening through the top of the safe, and endeavored to blow it open with powder, but failed. It is supposed that they were frightened away. There was no clue to the robbers.

Plea of Not Guilty.

AUBURN, March 15th.—In the Superior Court to-day Stephen Richards was arraigned upon information for the murder of Thomas Nichols, and entered a plea of not guilty. The case will be set for trial Tuesday.

Fire—St. Patrick's Day—The Board of Health.

SAN FRANCISCO, March 15th.—A fire late this afternoon on Brannan street destroyed about $8,000 worth of property.

The Irish-American citizens are making extensive preparations for celebrating St. Patrick's day. There will be the usual parade, oration and literary exercises. Numerous delegations from abroad are expected.

A meeting was held to-night by the Board of Health. The Secretary of the Board reported 399 deaths during the month past, as against 509 for the corresponding month of last year. Of these, 260 were males and 139 females. The resident physician at the small-pox hospital reported two cases of small-pox, twelve of leprosy and two of other diseases at the institution. Quarantine Officer Lawler reported that fifty-five vessels arrived in port during the past month, all of which were in good sanitary condition.

IDAHO.

A Father's Vengeance.

BOISE CITY, March 15th.—A case of rape and retribution near Mountain Home, fifty miles east of here, occurred yesterday. William Gibson had a man whose name is unknown working for him three days. Gibson was out looking after cattle, and on his return learned that the man had outraged his eight-year-old daughter and fled. Gibson pursued and caught the man on the stage, took him therefrom, and taking him back along the road some distance, shot and killed him.

NEW MEXICO.

Shooting Affray—Immaculate Conception.

LAS VEGAS, March 15th.—Peter Mackel and Frank Kiser engaged in a shooting affray to-day at White Oaks, caused by the latter's intimacy with the former's daughter. Kiser received a mortal wound in the breast, and Mackel's hip is shattered beyond repair.

A young woman named Trujillo, living at Rincon del Tocolote, gave birth to a child, and immediately choked it to death. She tells a story of immaculate conception. The Grand Jury will investigate the matter.

HORSFORD'S ACID PHOSPHATE for overwork. Dr. G. W. Collins, Tipton, Ind., says: "I used it in nervous debility, brought on by over-work in warm weather, with good results."

Petaluma began the building of a cannery yesterday.

EASILY PROVEN.—It is easily proven that malarial fevers, constipation, torpidity of the liver and kidneys, general debility, nervousness and neuralgic ailments, yield readily to this great disease conqueror, Hop Bitters. It repairs the ravages of disease by converting the food into rich blood, and it gives new life and vigor to the aged and infirm always.

LYDIA E. PINKHAM'S Vegetable Compound strengthens the stomach and kidneys and aids digestion.

DYSPEPSIA, heart-burn, nausea, indigestion, etc., are always relieved by Brown's Iron Bitters.

A Chicago paper says the English sparrow is a street-cleaner. While he is in the cleaning mood, it would be well for the English sparrow to also clean the house gutters and cornices.

☞ Diamond Dyes are so perfect and so beautiful that it is a pleasure to use them. Equally good for dark or light colors. 10 cts.

RAILROAD COMMISSIONERS.

Inquiry Relative to the System of Special Contracts.

[Special to the RECORD-UNION.]

SAN FRANCISCO, March 15th.—At the meeting of the Board of Railroad Commissioners held to-day all the members were present. The formal hearing of the trial of the case of Richards & Harrison vs. the Central Pacific Railroad Company was held, and which is the first regular investigation of a complaint in the form of a trial that was ever held before the Board. The complaint filed was billed by Secretary Andrus as Complaint No. 1. W. H. L. Barnes appeared for the defendants and R. J. Harrison for the firm, the plaintiffs.

Richard Gray was called by Mr. Harrison, and testified as follows: I am the General Freight Agent of the Central Pacific Railroad; am not aware of any special contracts made in this State except those in writing. These contracts contain the rates for which goods may be shipped from all points in the United States. The party of the first part agrees that he will ship his goods overland only by the roads of the party of the second part. Four roads are mentioned in the contract, namely, the Union Pacific, the Atchison, Topeka and Santa Fe, the Missouri-Pacific, and Galveston, Harrisburg and San Antonio. Of course, the shippers agree not to send goods around the Horn. There is a special tariff for the shippers.

A blank form of a contract of special rates to New York was identified by Mr. Gray as the blank now used by the Central Pacific. He denied that the special contract system ever existed in this State, although the contracts were signed by parties in this city with parties in the East.

Mr. Harrison—By what authority do you, or does your road, act as agent for these roads?

Mr. Gray—We have no general authority as agent. We do not receive pay for freight. We have an understanding with them that we shall fulfill our part of the contract. We settle our accounts with the Union Pacific every day. This is the custom of all roads. The G., H. and S. A. R. R. was admitted to this special contract in the year 1882. In 1880 the Union Pacific was the only other party in the contract. The Central Pacific Railroad has never appeared as a party to any west-bound contract. We have nothing to do with making the rates of the contract—the rates are already established. We are interested in the rates to the amount of our earnings. We get a certain proportion of the freight receipts. All the west-bound rates are left in the hands of the Eastern roads. On freight from this side of the Missouri river we get 46 per cent.; the Union Pacific the balance. The Central Pacific has had a voice in the formation of these rates. We had to submit to the majority. The Union Pacific has the greater interest. The divisions between us are entirely by mileage. These contracts will be given to any shipper applying for them. The contract must first be submitted to the Union Pacific before it becomes an agreement.

Mr. Harrison—Have you ever refused to issue contracts without applying to the Union Pacific?

Mr. Gray—Well, I am not prepared to say. Sometimes there might have been cases where the clerk, for some reason known to himself, refused the applicant the contract desired, but I don't remember any. Don't think there have been any cases of the sort.

Mr. Harrison—Have you ever asked or ever heard of applicants agreeing to do business with any particular firm.

Mr. Gray—I never have.

Mr. Barnes called the attention of the Board to the fact that Mr. Harrison was wandering from the subject of the complaint. He asked that he be confined to the special matter alleged in the paper filed, and upon which only testimony should be heard.

Mr. Foote thought that this complaint might be made the occasion of the investigation of the entire contract system. The decision in this case could then be made the precedent in all future cases that might come before the Board.

To this Mr. Barnes disagreed. He thought the special contract system, in general, need not now be investigated, and asked that the witness be confined to giving strictly evidence, and evidence only. If the Board, in making a decision in the case, wished to give a general order, that would be proper, but this special case ought not to be made a general one. He disputed the legal right of the Board in this manner of procedure.

A long discussion on this subject followed. Chairman Carpenter thought that it was the duty of the Board to make a record for reference, which might apply not to this case only but to this class of cases. The case ought to be conducted and decided in such a manner that it might be carried into the courts of justice. Therefore the testimony and the entire case ought to be confined to the special subject of complaint. He disputed with Mr. Foote in his opinion in this regard, and some warm words ensued. It was finally decided that the witness answer the question which occasioned the discussion. The question asked was, "Have you ever referred applicants for contracts to other contract customers to import goods on their contracts?" The reply was, "No."

Mr. Harrison—In case of protest by overcharges, do you exact prepayment?

Mr. Gray—We do.

Mr. Harrison asked whether the company had ever discovered the parties to a contract violating the terms by importing goods around the Horn, and called Mr. Gray's attention to a bill of lading with the Chicago, Milwaukee and St. Paul, to Richards & Harrison.

Mr. Gray, in reply, said it was no contract with the Central Pacific Railroad; it was merely between the other railroad mentioned and Mr. Harrison's firm. He then gave a direct answer to the question, that such violation had occurred.

Mr. Harrison—What precautions are used to prevent such breach of contract?

Mr. Barnes objected to this question as irrelevant. The objection was not sustained. The witness said in answer that the precautions are used by the merchants themselves.

The witness was asked what a little note down in one corner, reading "contract on bear," meant? He replied that it meant nothing to his road.

A number of other papers were submitted, most of them pertaining to the grievances of Richards & Harrison.

General Barnes then cross-examined the witness regarding the special contract business. The witness testified that the contracts had been made with the trunk lines and the overland roads across the continent. The trunk lines referred to are the New York Central, the Pennsylvania road, the Erie, and the Baltimore and Ohio. These connect at Chicago with the Chicago and Northwestern, the Rock Island, the Chicago, Burlington and Quincy, the Milwaukee, St. Louis and Pacific, Chicago, Milwaukee and St. Paul, and the Missouri Pacific. These are known as the Iowa lines. Other roads connect at St. Louis. Of all receipts for freight west of Chicago the Iowa lines get 15 per cent., not including five cents arbitrary that is taken out by the bridge across the Missouri river. The Union Pacific and Central Pacific thus get the remainder on the basis of 54 per cent. and 46 per cent. respectively.

Witness stated, in reply to questions by Chairman Carpenter, that the charges on freight were based on mileage, and that the offices of the Central and Union Pacific at Ogden were separate and distinct.

After further examination, the Board adjourned until to-morrow morning.

PASSENGER LISTS.

OMAHA, March 15th.—Left here to-day, to arrive in Sacramento March 19th: Miss H. Dunham, Nantucket; Mrs. Noyes, Boston; Mrs. John Rice and son, Tarrytown, N. Y.; Miss Hezy, Santa Barbara; Mrs. Harriet Hulings, Philadelphia; B. Hazard and wife, Santa Barbara; S. Davis, Newark, Cal; Mrs. G. Noral, A. S. Williams, Detroit; Mrs. S. Mish, Oswald Mish, San Francisco; Nelson Nickleson, Michigan; Rev. T. L. Elliott and family, Portland, Or.; Benjamin Gregory, New York; Mrs. Hunt, Jessie Hunt, London, England; Mrs. Sarah E. Horner, Washington; Senator J. G. Fair, California; Albert Landen, Grayling, Mich.

Seventy-four through emigrants left on last night's emigrant train, to arrive in Sacramento March 22d.

CARLIN, March 15th.—Passed here to-day: to arrive in Sacramento to-morrow: Ex-Senator L. T. Grover and wife, Portland, Or.; Lloyd Tevis, Mrs. Breckenridge, M. G. Colby, San Francisco; Colonel G. Gibson and wife, U. S. A; W. H. Moffitt, M. Phillips, San Francisco; E. B. Bacon, Arizona; A. S. Frend, New York; W. M. Dear, Elko, Nev.; Taro Ishigro, Japan; Daniel Collins, Fort Halleck, Nev.; John Pierce, England; 67 emigrant passengers, including 51 males, to arrive in Sacramento March 17th.

NEWHALL, March 15th.—Passed here today, to arrive in San Francisco to-morrow: S. M. Irvin and wife, Kansas; E. S. Irvin and family, Kelton; Ed. Curtis, San Francisco; R. E. Dent and wife, San Jose; J. D. Cabron, San Francisco; F. M. Robinson, Hartford, Conn.; J. Scofield, Chicago; W. H. Foster and wife, Mrs. E. G. Foster, C. McCreary and wife, Miss M. Clark, Sacramento; H. Sigel, New York; W. L. Chalmers, San Francisco; L. Wertheimer, Yokohama; F. P. Salomon, New York; William Graves and wife, J. F. Knapp and wife, Arizona; Mrs. E. L. Colville, Tucson; Miss M. E. Russell, Philadelphia; J. L. King, Glencove; J. M. Bassett and family, Tucson; Mrs. Fisher, San Francisco; O. A. Moore, Kingston, N. M.; M. Kemp, San Francisco; C. H. Barger, Santa Rosa; C. Mankel, Suisun; Ed. Dimon, Los Angeles; Mrs. A. M. Starr, San Francisco; M. H. Mather, Ella F. Mather, Altoona, Ill.; L. E. Kessler, Warren, Ill.; Thomas Knowland, Arizona; R. L. Scroggy, Philadelphia.

WHY WE SMILE.

Look Cheerful! Pull Down Your Vest! All Ready!

Curiosities of the Camera Obscura—"Scrub Subjects."

Anecdotes from the Life of an Artist—An Eye-dolized Maiden.

[San Francisco Chronicle.]

A reporter called in at Morse's Palace of Art yesterday to see what he could pick up in the shape of an item culled from the plethora of the artist's experience. Mr. Morse was found in the gallery in full working harness.

"Anything new in your line to-day, Mr. Morse?" said the reporter.

"Nothing of thrilling interest, but enough to keep my brain and hands busy."

"Hello! Mr. Morse, why have you got that bottle stuck up there in full view of sitters?" asked the reporter, who had assumed the chair in front of the camera.

"I'll tell you a secret," said the artist. "The condition precedent to a good picture is that the sitter shall divest himself of a set and stony stare and position. In other words, that he shall look pleasant. Now, the St. Jacobs Oil is the present sensation in San Francisco, and when a fellow catches a glimpse of that bottle it makes him smile. He can't help it. I noticed a smile flit across your face when you saw it. I don't say, mind you, that I use the Great German Remedy for this purpose, but it has accomplished it in your case. There! don't move your head or grin. Now look at that bottle. Ah! you have the proper expression. Steady! I think that will be a good picture of you, and all the better, perhaps, because you were thinking of the incongruity of art and St. Jacobs Oil. Yes, I have had some queer customers lately. One lady wanted me to make her eyes blue in the picture, when her own were as black as midnight. A tough customer ambled in here the other day and wanted me to take him in the attitude of 'putting a head on' an adversary. Oh, we have all sorts of experiences in this business. You can't imagine the vagaries of the people with reference to photographic art. That bottle of St. Jacobs Oil was the means yesterday of opening the floodgates of an aged visitor's memory, who told me more stories of rheumatism and rheumatic remedies than I ever heard of from any source. He quite startled me at the conclusion of his reminiscences by asking if I could photograph pain. By the way, speaking of rheumatism reminds me that a friend of mine has just recovered from a severe attack. He was cured by that very same St. Jacobs Oil. I had it from his own lips a day or two since. No, I won't give you his name, for it might get into the papers, and I don't know his feelings on the subject of such publications. But he was a very great sufferer and received no benefit from anything until he began to use this remedy. He is a gentleman well known in the city for his love of horseflesh, and for his connection with matters pertaining thereto on this coast. I saw him out driving since his recovery. He attributes it all to St. Jacobs Oil, which, by the way, I am personally convinced is a sterling rheumatic specific. I have it in the house in case it should be needed. It is a good thing to be prepared for emergencies, you know."

"Is business active in your line just at this time, Mr. Morse?"

"Decidedly, sir; we are having about all we can conveniently do, and this reminds me that I must request you to vacate, sir, to permit me to photograph a group, the sitters, I perceive, having arrived promptly on time according to appointment."

The "Cuba," situated on Montgomery street, opposite the *Morning Call* office, is a place much patronized by gentlemen in San Francisco who are fond of especially fine imported and domestic cigars. The reporter, feeling rich enough to indulge in a fragrant Havana, called at the "Cuba" after his interview with the artist further up the street. While purchasing the weed he heard Mr. Adolph Griesser, the proprietor, talking with a customer about some wonderful cure that had been wrought by the Great German Remedy. Here it was again. A rheumatic remedy obtruding itself even in the place sacred to the god of tobacco. Mr. Morse was right when he spoke of it as the "present sensation" in San Francisco. When the customer went out the writer asked Mr. Griesser about the case referred to. That gentleman quickly responded that a friend, a Swiss professor, had been cured of rheumatism by using St. Jacobs Oil. The result, too, is somewhat of a joke on the professor, who resorted to the remedy under protest to convince some friends who urged its use of the futility of depending on advertised medicines. Contrary to his expectations, the disease, which had previously refused to yield to regular treatment, entirely disappeared under the applications of St. Jacobs Oil. The professor is grateful for his deliverance from pain, but at the same time is somewhat chagrined that one of his pet theories has thereby been upset. Mr. Griesser further stated that he hears much talk about the great German remedy among his customers, of a character highly favorable to its reputation as a specific for pain generally. He had a fall sometime since and hurt his back. Some of the larger muscles were considerably strained by the accident, and he also sustained some bruises. He applied St. Jacobs Oil, and experienced entire relief. He did not know anything about the medicine personally up to that time, but was induced to try it by the accounts he had heard of its power. Since it has relieved him he has felt some personal interest in its performances, and takes mental note of what he hears people say about it. He believes it a great remedy

The reporter called upon the well-known firm of Langley & Michaels, wholesale druggists, northeast corner of Front and Pine, and asked if there was any foundation in fact for all this *furore* about the phenomenal sale of St. Jacobs Oil on the coast, and the general use into which it had so suddenly leaped as a relievant. Mr. Michaels said that he could best answer that question by showing the scribe a copy of a letter which the firm had written the proprietors of the Oil. A copy of the letter was secured, and is herewith printed. It is as follows:

We take pleasure in informing you that the demand far exceeds our anticipations, and is unprecedented in our experience with any similar article on this coast. From the favorable accounts which reach us of its utility we anticipate an active and steady sale. Yours truly,

LANGLEY & MICHAELS.

This, coming from so large and careful a house as the above firm is known to be, is rather a staggerer to skepticism.

The reporter met a gentleman from New York at the Palace Hotel, who told him that the St. Jacobs Oil was as commonly used in the metropolis as Croton water. The gentleman says he lives at the Grand Union Hotel in that city. The Oil is a standard remedy in that large "hostelrie," Mr. James Shaw, the millionaire proprietor, having written a card for the New York *Herald*, in which he distinctly stated that it had wrought wonders among his help in the house. Speaking of prominent commercial houses lending the aid of their names to the St. Jacobs Oil, there is probably no house in the world better known than Thaddeus Davids & Son, New York, the largest ink house in the world. Mr. George W. Davids, the present manager of the house, was cured of rheumatic gout by the Great German Remedy, and he so stated in an interview with a reporter who published it.

A Tauton woman relates that she recently sat beside another woman, a stranger to her, in an Old Colony car. As the train passed Quincy the stranger pointed to the crowded burial place so near the track, and remarked in a complacent tone: "I've got three of the best husbands layin' there that ever a woman had."—[Boston Herald.

AS TWO boxes of Dr. Benson's Celery and Chamomile Pills cured a friend of neuralgia, whom the Drs. here couldn't help, I'll send for some for myself."—Clifford Shand, Windsor, Nova Scotia.

THE DAILY RECORD-UNION

FRIDAY..................MARCH 16, 1883

THIS MORNING'S NEWS.

In New York Government bonds are quoted at 120 for 4s of 1907; 112¾ for 4½s; 103½ for 3½s; sterling, $4 81½@4 84; 103½ for 3s; silver bars, 110⅞.

Silver in London, 51 3-16d; consols, 102 3-16d; 5 per cent. United States bonds, extended, 106½; 4s, 121½; 4½s, 116.

In San Francisco Mexican dollars are quoted at 87¾@88 cents.

Mining stocks were quiet in San Francisco yesterday morning. There was but little variation in prices. Some stocks were a trifle better than on Wednesday, and others were a little off. Albion fell to 10 cents, the lowest in a long time. Benton sold at 5 cents, the first sale this month. Northern Belle sold at $9 50, ex dividend.

A. M. Wyman, Assistant Treasurer, has been appointed United States Treasurer by the President, vice Gilfillan, resigned.

Two steamers collided near Evansville, Ind., and one was sunk and burned.

John Beran was killed at Mineville, N. Y., by an explosion of powder.

John Meeker met with a horrible death yesterday at Mahanoy, Pa.

General Stone, late of the Egyptian army, now in New York, is an old California banker.

Henry George has been nominated for President by the Jeffersonian Club of Newark, N. J.

Emperor William declines to accept the resignation of Admiral Von Schutz.

Three of the Isle of Skye crofters have been sentenced to imprisonment for resisting the Sheriff.

The Dutch Chambers have authorized the Government to negotiate a loan of 60,000,000 florins.

The President has selected John W. Corning, of Geneva, N. Y., to be Chief of the Bureau of Engraving and Printing.

Secretary Folger is slowly improving.

A steamer arrived in New York yesterday bringing nine shipwrecked seamen.

Hon. Jeremiah Sherwood, a California pioneer of 1847, died in New York Wednesday.

H. F. Crocker, a horse-thief, suicided in a Texas jail, leaving a statement that he had killed three men and one woman.

The rescuers are getting close to the dead in the Diamond mine at Braidwood, Ill.

The challenge of Sullivan to box Slade has been accepted.

The Rhode Island Republican State Convention met yesterday at Providence, and nominated Augustus O. Brown, of Bristol, for Governor.

The indignation at Uniontown, Pa., over the acquittal of Dukes, is unabated.

Two ladies named Judson were burned to death yesterday at East Hartford, Conn.

In the Oxford-Cambridge boat race on the Thames yesterday, the former won by three lengths.

A strange disease is killing the Chinese in British Columbia.

The funeral of Prince Gortschakoff took place yesterday in Baden Baden.

A national monument is to be erected in Rome in honor of Victor Emmanuel.

An 8-year-old girl was outraged near Mountain Home, Idaho, and her father pursued and killed the scoundrel.

Evidence in the Collins case at Nevada City was concluded yesterday, and the arguments will begin to-day.

Two new cases of small-pox were developed at Nevada City yesterday.

A terrific explosion of gas or dynamite occurred in London last evening, but no one was injured.

At Roanoke, Va., John Baldwin killed William Watkins, and then shot himself.

Two students of Columbia College arranged for a duel, but the police put a stop to the affair.

An ex-member of Congress from New York has returned to the United States Treasury $458 50, which was overpaid him for salary and mileage.

In a shooting affray at White Oaks, N. M., Frank Kiser was mortally and Peter Mackel seriously wounded.

The Pope appointed several Bishops at the Consistory yesterday.

The preliminaries for placing the bust of Longfellow in Westminster Abbey are all arranged.

A woman died yesterday in Louisville, Ky., who had lived 107 years.

The track of the Northern Pacific Railroad was completed to Bozeman, Mont., yesterday.

Startling developments were brought out at the inquest yesterday in regard to the double murder in Santa Clara county.

BRIDGING THE GAP.

One bill passed by the Legislature deserves special commendation. It was introduced by Mr. Caminetti, and was approved by the Governor March 9th. It meets with the approval of all thoughtful educators. It provides that all schools, unless otherwise provided by law, shall be divided into primary and grammar grades, and a course of study be adopted in the latter that shal enable students to prepare themselves to enter the scientific department of the State University. The course shall be divided into four grades—one year to each grade—and be known as the grammar school course. It is to be taught in school districts that shall elect to establish it, after notice given to electors. As the law already permits several contiguous school districts to unite for the establishment of schools, it will be seen that they can form a union for the joint maintenance of this new grammar grade, to bridge the gap between the common schools and the University. Nearly all the country districts receive or raise more money than is sufficient to maintain primary schools, but not enough to support in each district a preparatory grammar school. But it will be very easy for four or five districts to unite for the establishment of such a school. By these means the most serious fault in our school system will be remedied. Of course the new law does not apply to cities or where high schools are supported.

In the recent criticisms and press disputes upon the works of Mr. H. H. Bancroft, and the assaults upon his methods, it is made more and more evident that in the literary criticism of this day there is wanting that judicial spirit so necessary to an impartial judgment. We are led to believe that the habit of fault-finding is growing among literary men of the press. The newspaper critics too often attempt, by the sharpness of their blades, to atone for the lack of discrimination with which their blows are delivered. There can be no competent judgment without competent examination. The competent examiner of a work must be more than a mere fault-finder. What he is to seek for is the good as well as the bad in the work. If the latter alone be his object his "review" cannot be instructive, and never impartial. "Conscience," said an eminent scholar, "is a vital factor in criticism." Criticism should never descend either to a mere defense nor a purposeful attack, for it is one of the highest forms of judicial determination. In Mr. Bancroft's case many of his critics seem to have left the results of his work out of sight, in considering the methods employed by which he obtained his facts and put his work to press. These should have little value in estimating pages at their true worth. What is true of criticism of his books is to be noticed in very much of the criticism of the newspapers of the day.

From the first week of the legislative session to the last day the Record-Union called attention to the necessity for action on the forestry question. The Legislature admitted the force of the arguments presented, and appointed a commission, with jurisdiction limited to the Tahoe section, and one Commissioner for the whole forest region, but it proved impossible to procure an appropriation of money to enable Professor Hanks to go in person into the wooded slopes. Now that the session has closed, more than half of the San Francisco press awakens to the importance of the subject and in long leaders call for action, one paper alone holding that no damage is resulting from denudation of our hills. The truth is the majority of the San Francisco papers have been so color blind on the railroad and water questions that they could see nothing else during the session.

It would scarcely seem necessary to repeat that an appropriation for a building does not contemplate the furnishing of it; that an order to construct a house does not carry with it the right to put in a furnace. We have no objection to machinery being put into the new Pavilion, but do entertain the belief that what the Legislature meant, what the people who voted intended, and what the true interpretation of the law conveys, is a building worth $30,000 when erected, painted, and ready for furnishing and occupancy. The floor—platforms and terraced floors are parts of the building, but engines and machinery are not parts. Put up the building, and trust to good management and success to pay for an engine and shafting; but do not take the risk of injunctions, moved by enemies, to stop the payment of the State's share.

A PRACTICAL VIEW.

W. K. Ackerman recently read before the Chicago Historical Society a lengthy, exhaustive and deeply interesting paper on the history of railroad building in the United States. As a historical document it is a work worthy a very prominent place in the archives of the Chicago Association. The paper is too extended to justify the attempt to give an outline of its features, but on some topics Mr. Ackerman, whose experience as a railroad builder and manager qualifies him to give an opinion, speaks with such positiveness and conciseness as to warrant special reference. He shows that the grant and sale of railroad lands brought to settlement in Illinois on average farms of eighty acres no less than 30,000 heads of families, representing 150,000 souls. The rapid settlement of the railroad lands stimulated the sale of Government tracts which for years had been in the market but remained unsold, though for a considerable time they could have been obtained with land warrants at about one-half the Government price. After the location of the Illinois Central Railroad a large portion of them were immediately sold for from $2 50 to $5 an acre, and the line of the road began to fill up with hardy and enterprising settlers, enabling the Government to close its land offices. Here then we learn of compensation to the State and to the Government, that the demagogue who constantly prates about the gifts to railroads studiously ignores. In another place he proves that from 1851, the period from which dates the active construction of railways in Illinois, the assessed value of real estate in that commonwealth amounted $119,868,336. In 1882, by steady growth, it reached $809,995,795. In 1850 the State had 76,208 cultivated farms; in 1880 the number was 255,741. From 1835 to 1869 the State granted 413 charters, and between 1870 and 1882 376 companies filed articles of incorporation. In 1851 but one railroad entered Chicago, and up to 1852 but 95 miles of track lay in the State. By the close of 1855 there were 2,410 miles. Six of the leading lines entering Chicago operated in 1869 but 4,681 miles; but up 1882 their mileage increased to 13,130 miles. Chicago now ranks third among cities in point of manufactures, and as the world knows, her transportation facilities, aiding her natural advantages, have been the great elements in her advancement. He gives a history of all legislation concerning railways and the efforts made to fix rates by law. Illinois was gradually driven by demagogy to a policy of almost oppressive restriction, from one of encouragement and liberality, until capital taking alarm, the panic of 1873 was precipitated and vast injury done to material interests. In Wisconsin the people became satisfied that such a policy was mischievous, and repealed their "cinch" laws, and Iowa so far modified hers that the railroads and the Commissioners are enabled to work in harmony. Mr. Ackerman believes that railroads have nothing to fear of Commissions properly constituted, and exercising authority judiciously. Such a Commission can be a great aid both to shipper and carrier, but the ability to exercise such an influence depends upon the character of the men selected, who should be of broad and liberal views, free from any prejudice, without fear, without reproach, and carefully chosen on account of capacity, integrity, and fitness for the position—not as a political reward. The New York law now requires that at least one of the Commissioners shall be "experienced in railroad business." He holds that the shippers to-day regulate the rates of transportation, not the railroad companies. In a closing sentence he declares that the rule that special rates must be given, when the commodity to be forwarded will not bear tariff rates, is one that is approved by the judgment of every business man, and that the attempt to regulate by an inflexible law, a kind of business the chief difficulty in the management of which lies in its flexible nature, always has, and always will, prove a failure.

RUSSIA.

The dispatches have been diligently informing us of the greatly improved condition of affairs in Russia. We are not prepared to accept the statements. Careful examination of European journals does not confirm the news. That Nihilism has been suppressed is true in one sense, but it is not true that it has lost any of its vigor. As we understand it, it has simply taken a new and temporary form. Less virulent than before, it is more powerful in its abandonment of dynamite methods. It is taking shape as a political party which demands radical changes in a form of government, and seeks them in political rather than in actual revolution, but holds to the latter as a possibility constantly to be kept in view. That the Czar may walk abroad with fewer guards, feels free to attend public entertainments and to fix the month—not the day—for his coronation, proves only the tolerance of the Nihilists, among whom wiser councils are prevailing. But that there is an improved state of affairs remains to be seen; rather it is a change of tactics which, when the demand for a constitutional government is refused, will result in a more violent outburst than Russia has yet witnessed, for the Nihilists are gaining recruits before unapproachable, and are stirring the people against the Czar deeper than ever.

HOPE FOR THE WORLD.

There is no longer any question as to the progress of the world. That the generation is better than it has been credited cannot be doubted. Governor Ben Butler, who has been popularly supposed to be a pessimist, rises at a banquet and declares that the world is growing better; that things are all they seem; that men are wiser, more virtuous—in short, that men and women of this day stand on a higher moral plane than their predecessors. If this is not enough to convince, the fact may be recalled that a San Francisco Supervisor stood in his place Monday night and revealed an attempt to bribe him, and the personified virtue of the Board, Mr. Strother, exclaimed, "God bless the honest Supervisor from the Second." That in response to this invocation the showers of divine blessing will descend like gentle dews upon the member, who will doubt?

COMMUNISTIC FEELING.

The San Francisco *Commercial Herald*, which is not given to hasty words, says regarding this State, that the communistic feeling has been stronger in our community than in any other section of the Union, and it ought not to take a prophetic vision to see what it has already accomplished nor what it may do in the future. It believes that instead of keeping pace with other sections, we have been lagging behind, and we can attribute it to no other cause than an ungenerous disposition towards those whose aid is essential to the prosecution of enterprises that in other sections are fostered to the fullest extent possible.

GENERAL NEWS.

Two Ladies Burned to Death—Rhode Island Republican State Convention—Suicide in a Texas Jail—Salmi Morse and His "Passion"—The Diamond Mine Disaster—Strange Disease Among Chinamen—The Oxford-Cambridge Boat Race—Affairs in Ireland—The Situation in France—Gortschakoff's Funeral—Etc.

[SPECIAL DISPATCHES TO THE RECORD-UNION.]

DOMESTIC.

Salmi Morse and "The Passion."

New York, March 15th.—"You ask what I am going to do, now that I have secured a judgment in my favor?" said Salmi Morse to a reporter. "I scarcely know what to reply, for I have been so thoroughly misunderstood. I can say this, however, that I am going to produce 'The Passion.' As for a license, I do not wish one, for I do not wish to be degraded by a license. I have not built a theater. The building is my church. I have not written a play, but the service. When I least dreamed of it a notice was served on me to take out a license. Had I been a showman I would have obtained the license before I perfected my arrangements. They say I desire to make a vast deal of money out of this. Now my hall is 200 feet long, and I have taken 130 feet off of it for my stage. Do showmen do so? Would not a showman make an auditorium as large as possible? I have 500 people engaged, exclusive of the principals, and I have got an orchestra. My expenses will foot up $1,000 a night. Where does the large fortune come in? I shall keep out of the clutches of the law in future, but I do not need a license, and I shall produce 'The Passion.'"

Death of a California Pioneer.

New York, March 15th.—Hon. Jeremiah Sherwood, who arrived in California in 1847, Lieutenant in Company T, Stevenson's Regiment, afterward clerk for Samuel Brannan, at his store at Sutter's Fort, when the first exchanges of gold dust for merchandise were made, died at his residence here last night, of pneumonia, aged 60 years. He was a member of the firm of A. G. Newman & Co., and formerly a Representative in the State Legislature from Westchester county. The funeral will be attended by the California Pioneers here in a body. He leaves a wife and two daughters.

Nothing But Idle Talk.

Omaha, March 15th.—Senator Fair, of Nevada, who, since leaving Chicago, has been visiting in Iowa, arrived in Omaha this morning. He was asked by an Associated Press agent about the truth of the dispatch from Carson, that he would resign and Governor Adams succeed him. He pronounced the report idle talk, emanating from politicians at Carson, and said this was the first he had heard of it.

Theatrical Domestic Affairs.

Chicago, March 15th.—On the 8th inst., in New York, Mrs. Digby V. Bell was granted a divorce and alimony, with the proviso that her husband should not marry again. It now transpires that on the 11th Mr. Bell registered here with a new wife, known to the stage as Miss Laura Joyce. Bell explains that the prohibition against his marriage only applied to New York, and that he was married to Miss Joyce in Pennsylvania. Both are well known members of the dramatic profession, the lady having sung in "Evangeline," "Pirates of Penzance," and other like musical productions. The new Mrs. Bell figured in a prominent divorce suit some time ago, when she parted from Jones V. Taylor, a New Yorker.

The Crew of the Lost Orono.

New York, March 15th.—The steamship Grasbrook, Captain Schwauer, which arrived to-day from Aqus, brought nine shipwrecked seamen who belonged to the Norwegian bark Orono, which was lost February 9th on Elmaden Island, near the coast of Cuba. The Orono was bound from Cardiff for Havana, with a cargo of coal, and was commanded by Captain C. Muller, who, having mistaken the light, brought the bark close to the coast during the night of February 9th, and a heavy swell carried her out of her course. She struck heavily on Elmaden Island, where she remained fast. All attempts to float her proved futile, and she went to pieces.

Suicide of a Villain.

St. Louis, March 15th.—H. F. Crocker, the notorious horse-thief, suicided in a Texas jail a day or two ago. He left a written statement that he was born well connected in Georgia; had been in Texas since 1873; had killed three men and one woman during that time, and regretted that he could not kill two more men who had injured him, and that, being without money or friends, he preferred death to life in prison. He asked that his body be thrown in the river, and that no word of his miserable end should be sent to his relatives.

The Dead in the Diamond Mine.

Braidwood (Ill.), March 15th.—Only six and a half feet of water remains to be pumped out of the Diamond mine. The water now coming out must be directly from the place where the bodies lie, as it bears an insufferable stench, and the men at the pumps are obliged occasionally to get away from its influence and seek the fresher air. From this it is surmised that the bodies are horribly decomposed.

[SECOND DISPATCH.]

Braidwood (Ill.), March 15th.—The pumps have removed 3,600,000 gallons of water the past twenty-four hours, lowering it six inches. The stench from the shaft increases. The morgue for the reception of the bodies when recovered is nearly completed. The funds for relief have almost ceased to come in. About $28,000 has been received, which, it is estimated, will keep those in need for a year.

A Typographical Error.

Washington, March 15th.—In the printed copies of the tariff law sent out to Collectors yesterday there is an important typographical error. It makes the duties on hoop iron not thinner than No. 20 wire gauge "one and two-tenths of one per cent. per pound," instead of "one and two-tenths of one cent per pound." The first "per" in the official copy should be stricken out.

The Prize Fighters.

New York, March 15th.—The *Star* prints the acceptance of Sullivan's challenge to box Slade, signed by Fox, who says: "My representative will meet Sullivan to arrange a match any time after Sullivan heads the benefit at Boston. I understand Sullivan is going to Europe, and I would say if he desires to make his trip a success, it will be advisable for him to meet Slade before he leaves."

New York, March 15th.—Five hundred people attended the benefit for Elliott's mother. Harry Hill sent $50, and Sullivan sent $100. Nick Murphy, in the first round, knocked Ned Fox against the wall, and in the second round, knocked Fox out. Ten minutes were needed to revive Fox. Murphy left the hall in a hurry.

Rhode Island Republicans.

Providence (R. I.), March 15th.—The Republican State Convention met to-day. Every town is represented. Augustus O. Bourn, of Bristol, was nominated for Governor by acclamation, and Oscar J. Rathbun, of Woonsocket, was nominated for Lieutenant-Governor.

The Dukes Verdict.

Uniontown (Pa.), March 15th.—The indignation over Dukes' acquittal is unabated. The jurors were publicly hissed and jeered this morning, and they left town as soon as possible. Dukes has gone home to his mother's.

Uniontown, March 15th.—A meeting of leading citizens to-night passed resolutions strongly denouncing the jury which acquitted Dukes of the murder of Colonel Nutt.

Fire and Loss of Life.

Hartford (Conn.), March 15th.—The house of two maiden ladies named Judson, at East Hartford, was burned this morning. Both perished in the flames.

The Star Route Case.

Washington, March 15th.—General Brady resumed his testimony in the star route trial this morning. Cross-examination was conducted at great length as to the manner of granting expedition, and the reasons for it, on various routes.

One Hundred and Seven Years.

Louisville (Ky.), March 15th.—Mrs. Ellen Birmingham died in this city to-day, aged 107 years. She was a native of Tipperary, Ireland. She retained her faculties until four years ago, since which time she has been helpless.

Exhibition Billiards.

Philadelphia, March 15th.—Vignaux and Sexton gave a billiard exhibition to-night. Vignaux won a three-ball and the Balke line game, and Sexton the champion and a cushion carom game.

The Tallahatchie River.

Yazoo City, March 15th.—The Tallahatchie river at Sharkey on Saturday was six feet below that of 1882. Yesterday it was but seven inches below, and rising two inches a day. The swamps of Tallahatchie and Yazoo will absorb much of the water.

The Tennessee Debt.

Nashville, March 15th.—The bill to sell the State debt at 50 cents, with 3 per cent. interest, as it came from the House of Representatives, to-day, passed the Senate and awaits the signature of the Governor.

The Mississippi River.

Memphis, March 15th.—The river has declined five inches during the past twenty-four hours. Its fall will be more rapid now. Two feet more decline will put the river within its banks. Farming operations are being actively engaged in, and the outlook for the planting season in cheering.

Labor Matters.

Reading (Pa.), March 15th.—The Pennsylvania Hardware Company's molders have obtained an increase of wages. The Keystone rolling mills start up again soon.

Pottstown (Pa.), March 15th.—A strike for an advance in wages of the helpers of the Pottstown Iron Company throws 250 men out of employment. The proprietors favor running the mills to give steady work.

The Northern Pacific.

Bozeman (Mont.), March 15th.—The Northern Pacific track was completed here to-day. Regular trains will run within a week.

Carver and Bogardus.

St. Joseph (Mo.), March 15th.—In the shooting contest to-day Bogardus scored 63 and Carver 92 clay birds. Bogardus was sick.

Thermometrical.

New York, March 15th—Midnight.—Highest temperature, 52°; lowest, 26°.

Chicago, March 15th.—Highest temperature to-day, 40°; lowest, 23°.

FOREIGN NEWS.

Terrible Explosion in London.

London, March 15th.—A terrible gas explosion occurred in the local Government Board offices at Westminster at 9 o'clock to-night, destroying much property. The report was heard in the House of Commons, and caused alarm. The concussion was so great that it shook the side galleries and the reporters' gallery. It being the dinner hour, few members of the House were in the hall. The Duke of Edinburgh was in the peers' gallery, and seemed alarmed. The Speaker rang a bell, and asked the cause of the alarm. No one was injured. The wildest rumors are afloat. The report resembled the discharge of an 80-ton gun.

Later.—It is now believed that the explosion was caused by dynamite, and was a deliberate attempt to blow up the Government offices.

[SECOND DISPATCH.]

London, March 16th—A. M.—The explosion was undoubtedly the work of the Fenians. The adjacent streets are filled with myriads of fragments of glass, and heavy plate glass is lying in heaps on the ground. A stone weighing two hundred pounds was projected against the King-street police station, making a hole the size of a man's head. Nothing will be touched till an inquiry be made to-day. The full extent of the damage cannot be estimated till daylight. Five hundred constables are guarding the scene. The building has the appearance of having been bombarded. There is a deep trench, ten feet by three, in one room, the floor of which has been literally plowed. Two children sleeping in a house at the corner of King street were thrown from their beds by the force of the explosion, and their faces were badly cut. They were taken to the police station. Every pane of glass in the vicinity was shattered. A man was arrested at midnight on suspicion of being concerned in the explosion.

[THIRD DISPATCH.]

London, March 16th—A. M.—The explosion has been the subject of consideration in the House of Commons. Harcourt, Home Secretary, said he did not think it right to say anything about the matter until an official inquiry had been made. He had heard that an attempt had been made to blow up the *Times* office, but no injury was done. The explosion was heard at a distance of two or three miles. Yesterday evening a canister containing explosive material was found behind the *Times* office, with, it is rumored, a lighted fuse attached. The police are making investigations. The officials think the explosion was caused by gunpowder or dynamite. The officers of the gas company declare that they can find no evidences that it was caused by gas. The force of the explosion shot a large portion of masonry across the street.

Harcourt has had a conference with the Chief of Police, at which several witnesses were examined. The conclusion reached was that the explosion occurred inside the room, and not outside the building. After the explosion the force of police at the houses of Parliament was doubled. The Government offices and the residences of the Ministers are strongly guarded.

The *Times* attaches little importance to the explosion which occurred at its office. The canister contained only a small quantity of powder.

The *Daily News* says: It is of course obvious that the explosion was the result of premeditated design. We are confronted with the fact that there are in London persons bold enough to act on the wildest counsel of O'Donovan Rossa.

The *Times* says: The Fenian answer to Gladstone's speech on the Land Act was not long delayed. We are in the presence of the first attempt of the dynamite party to carry out the policy of bringing the war into the heart of London. The explosion at our office occurred at 7:45 Wednesday evening, but the falling of the canister prevented any serious damage. There is reason to believe that there has been two attempts of this kind by the same miscreants.

The Government offices—the part occupied by Sir Charles Dilke and Local Government Board—are in an immense building bounded by Parliament street, Downing street, Charles street and St. James Park. Charles street is dark and unfrequented at night, which partly explains the extraordinary fact that no lives were lost. The dynamite was placed on a window sill inside the balustrade, where the fuse, when burning, would be concealed from the view of anyone passing. The force of the explosion was terrific. The great stone balustrade was obliterated, the massive masonry torn into fragments, and the pavement shattered and ground to powder. A wooden structure opposite was blown into splinters, and a mass of stone was driven through the wall of the house beyond it. Inside the walls there remained nothing but splintered wood, broken plaster, and walls burst asunder—an indescribable scene of destruction. The street was completely covered with the fragments of plate glass, blown bodily out and shattered to atoms. The doors of the King-street police station were burst in by the force of the air, and the occupants were prostrated. Broken timbers and masses of stone were sent flying into King street. People crossing at Parliament street were knocked down. A hansom and horse were flung across the sidewalk against the front of the Whitehall Club, in which the great plate glass windows were driven in a shower into the rooms. Everywhere the greatest consternation prevailed. People poured out of their houses, the broken glass cracking under their feet. In the House of Commons the alarm was general, and many members left immediately. The lobby was emptied, and the people rushed out of Westminster Hall. Some 200 police and a detachment of the fire brigade took possession of Charles street, and drew a cordon around the building, which no one but members of Parliament and public officials were allowed to pass. As the alarm spread, excited bands flocked from all parts toward Westminster, and the most intense excitement prevailed, the report rapidly gaining currency that the House of Commons had been blown up. No one pretends to explain the motive or purpose of the act. It was ascribed to the Irish Invincibles, as a matter of course, and is described as a part of a Fenian plot, threat and warning to the Government. One thing only is certain—it was a deed of frightful recklessness and atrocity, and only an inexplicable good fortune prevented it from being attended with the most serious fatality.

The Oxford-Cambridge Boat Race.

London, March 15th.—The annual boat race between the crews from the Cambridge and Oxford Universities takes place on the Thames river this afternoon. The course will be from Putney to Mortlake, a distance of four miles and two furlongs.

[SECOND DISPATCH.]

London, March 15th.—The boats started at 5:41—Cambridge had the Middlesex side of the river, Oxford the Surrey side. Oxford led by a length at the Duke's Head, a short distance from the starting point, keeping the lead to the end, winning by three lengths. The result caused greater excitement than any previous race, in consequence of the heavy betting on the Cambridge crew, who at the start were favorites at 7 to 2. The defeat of a crew upon whom such odds were laid is unprecedented.

House of Commons.

London, March 15th.—Lord Edmund Fitzmaurice, Under Foreign Secretary, stated at the House of Commons this afternoon, in answer to Coleridge Kennard's question, that the Government had done nothing toward recovering the surplus of the Alabama award.

Affairs in Ireland.

Dublin, March 15th.—The Catholic clergy of the diocese of Swineford, county Mayo, have passed a resolution in which they charge the Government with neglecting the distressed people, and condemn the remedies offered—namely, the workhouse or emigration.

London, March 15th.—The Press Association says it is stated on good authority that James Mullett, one of the murder conspiracy prisoners, has given information implicating Patrick Egan and several others in the Dublin crimes. The information is said to be sufficient to justify the arrest of Eagan when he returns from America.

Advices from France.

Paris, March 15th.—Fifteen anarchists visited the office of the *Intransigeant*, and attempted to compel Henri Rochefort, the editor, to insert a note in the paper denouncing the report of the riot last Friday as slanderous. The police have since protected the premises, although Rochefort declined their services when proffered.

Explosives have been found in the house of a man named Pouget, who has been arrested. It is expected information touching the doings of the anarchists, more vital than any Louise Michel could furnish, will be obtained from him.

The Government has resolved to expel, upon the completion of their sentence, all foreigners who are convicted of complication in the riots here. They are mostly Germans.

A motion was announced in the Chamber of Deputies to authorize the prosecution of Savary, member of the Chamber and Director of the Rhone-et-Loire Bank for malversation, in connection with the affairs of the bank. Savary prevented the necessity of debating the motion by resigning his seat.

At the Socialist meeting in Champs de Mars, next Sunday, if the crowds refuse to disperse, three legal warnings will be given. If these warnings are not heeded, the rioters will be arrested.

Gortschakoff's Wishes.

Baden Baden, March 15th.—The funeral of the late Prince Gortschakoff took place from the Russian chapel here yesterday. The physicians who attended Prince Gortschakoff say there were enough grounds for the suspicion that he had been poisoned. The evidence of the Prince's mistress and his valet confirms the suspicion. In his will, made on his death bed, the Prince requests the authorities to suppress any inquiry as to whether he had been poisoned.

A Strange Disease Among Chinamen.

Ottawa (Ont.), March 15th.—Advices from British Columbia state that along the line of the Canada Pacific Railway the Chinese are fast disappearing from the ravages of a peculiar disease. Within a few days six died out of a gang of twenty-eight employed a few miles below Emary. The victim only lives half an hour after being attacked. There being no medical attendant provided by the railway company for the unfortunate Chinamen, the nature of the disease creating such a thinning out is unknown. The symptoms are swelling of the feet and legs, as in cases of dropsy, and soon the whole body is affected. The disease was known some years ago at Singapore as "Berrie berrie," and proved very fatal to the Chinese at that time. Bad food, it is thought, has something to do with it, and want of vegetable nourishment is supposed to be another one of the causes. When a Chinaman dies a natural death, or is killed, his remains are put in a rough box, often much shorter than the corpse, and placed somewhere out of the way, frequently but a light covering of earth hiding the box from the view of passers by. This way of doing things is complained of even by the Indians living along the line of the railway, for as soon as the water in the river rises and the sand washes off the boxes containing the dead Chinamen, the packages flow down the river to tide-water or go to sea.

SAN FRANCISCO ITEMS.

The Bank Commissioners have resumed the examination of banks.

Louis Janser, a Dane, 30 years of age, single, a coachman for Walter F. Hawley, was struck by a runaway team Thursday and almost instantly killed.

San Francisco merchants paid over $700,000 for duties on goods withdrawn from bond last month. This is a larger sum than for any previous February in ten years.

Dr. Dupuy reports that Chief Justice Morrison is improving very slowly. His friends, however, are sanguine of his ultimate recovery from his recent nervous prostration.

There were 673 passengers by sea at San Francisco in February, and 3,882 by the overland railroads. The departures embraced 610 by sea and 1,778 by land routes. The net gain in arrivals over departures in February was 2,167.

James Carson, an attorney of this city, and an ex-member of Assembly, was found on Eleventh street, near Folsom, Tuesday night, with his leg broken near the ankle. Officer Aitken got a wagon, and Mr. Carson was conveyed to his home. He stumbled into a rut, sustaining the fracture as described.

George Kells, the Second Assistant Engineer of the steamer Barnard Castle, who was rescued from drowning recently, died suddenly Tuesday night. In falling from the gang-plank of the vessel he struck the back of his head upon the wharf-stringer, and it is presumed this wound caused his death.

Lute Hauk, or Lew Houck, or "Doc Davis," as he is variously called, is still in the custody of the Sheriff of this city and county, and his case is still undisposed of, although its importance is recognized by every one as being second to none ever brought before a California Judge to hear and dispose of.

Captain McCullough, of the schooner Anna, that arrived in port Monday from Honolulu, states that the recent great tidal wave that visited the Island of Maui was a remarkable event. The water was so deep in the lower streets of Kahului that boats of considerable size went over the tops of the houses.

When Thomas Stuart opened his store Thursday he found the body of his son Charles, aged 35 years, with a bullet hole in his heart. He had evidently shot himself during the night. Deceased had been suffering from aberration of mind resulting from despondency caused by the loss of money by the failure of Duncan's bank.

Mary D. Waterhouse, as administratrix of Asbury Lee Waterhouse, plaintiff's late husband, brings suit in the Superior Court to recover $100,000 damages from the Southern Pacific Railroad Company for causing the death of said Asbury Lee Waterhouse at the Tehachepi railroad accident on the 20th of last January. The same plaintiff brings suit to recover $50,000 damages for personal injuries sustained by the same accident. She avers that her shoulder was dislocated and that she was otherwise greatly shocked and injured.

N. P. Vallejo, son of General Vallejo, is making large shipments of grapevine cuttings to Mexico. The General Government of Mexico, it is said, has sent an order for a million of these cuttings to be distributed among the Governors of several of the Mexican States. Mr. Vallejo has within a week past forwarded over 350 cases. Last Monday 50 cases brought down from his vineyard in Sonoma county, were taken from here by sea to Guaymas, and on the Saturday previous 300 cases were brought down, which were forwarded by the Southern Pacific to El Paso.

Ho Hing has filed a complaint in the Superior Court against the Southern Pacific Railroad Company, which sets forth that on the 29th of October, 1881, at China, the company, acting through its authorized agent, C. Koopmanschap, made a contract with plaintiff and other Chinamen to work on the road of the company for eighteen months at $30 per month. That the workmen began work on January 1, 1882, at El Paso, Texas, and continued in the service for ten months, but they were not paid for their labor. Therefore the Court is asked to give judgment in favor of plaintiff and his associates for $4,200, at the rate of $300 for each workman.

PACIFIC COAST ITEMS.

The cold weather injured the orange crop of San Bernardino many thousands of dollars.

Fifteen hundred dollars an acre was paid for land in Pasadena on which to build a hotel.

Weaverville saw a brilliant meteor last week. It was accompanied by a slight whirring noise.

The Crow Indians in Montana number 3,400, and are mostly engaged in stock-raising and agricultural pursuits.

Sharks in considerable numbers, some of which are judged to be thirty feet in length, are reported off the mouth of the Albion river.

The State Board of Equalization will meet in Woodland on Tuesday next, and start on a tour of the State. They expect to be gone four or five months.

After a two days' trial at Marysville the jury have returned a verdict of guilty of murder against Blamer, who killed Fred. Schindler last October. He goes to prison for life.

The first affray since the vigilante operations at Weeksville, Montana, occurred recently in the shooting by French Louis of a well-known character named "Butch" through the left shoulder.

John O'Keefe and a "slogger" named Smith fought a prize fight last week at O'Keefe's canyon, in Missoula county, M. T. It was a desperate battle of thirty-two rounds, and ended in a draw.

Santa Barbara's enterprise in building a theater has mortified the Los Angeles people, and the papers of the latter city are endeavoring to arouse the people into forming a stock company to build a concert hall.

The present terminus of the Northern Pacific Railroad in Montana is a canvas town called Last Chance. It is located on the border of the Flathead Indian reservation, and has, among other attractions, 100 saloons and gambling-houses.

The distillers of grapes and wine in the Los Angeles internal revenue district are thirty-eight in number. Of this amount fifteen have closed up business for the season, and twenty-three are still going, but are nearly ready to close up.

A band of eight Indians from Guatay are in town seeing the sights, says the San Diego *Sun*. The leader, an ancient of about ninety years, presents the following recommendation: "This is old Antonia; he is a good worker, and always has a ravenous appetite."

ELECTRIC FLASHES.

United States Treasurer Appointed—Further Charges Against the Government Architect—Steamboat Sunk and Burned—The Revised Testament—Mutinous Sailors—Miner Killed by a Powder Explosion—Stone Pasha—Henry George Nominated for President—Shocking Accident in a Coal Mine—Etc.

[CONDENSATION OF LAST NIGHT'S DISPATCHES.]

Robert J. Philimore has resigned the Judgeship of the British Admiralty Court.

The Jeffersonian Club, of Newark, N. J., have nominated for President Henry George.

The anniversary of Hungarian independence was celebrated in New York last night.

Three Skye crofters have been sentenced to 21 months' imprisonment each for resisting the Sheriff.

At the Hague the Chamber has authorized the Government to negotiate a loan of 60,000,000 florins.

Perfiloff, Director of the Russian Post-office, who attempted suicide, has been suspended from office.

John Baldwin killed William Watkins at Roanoke, Va., and then himself. Both were colored, and rivals in love.

Emperor William has declined to accept the resignation of Admiral Von Schutz, chief of the Ministry of Marine.

Bullion in the Bank of England decreased £260,000 the last week. The proportion of bank reserve to liabilities is 42 3-16 per cent.

Secretary Folger was reported better yesterday. His improvement is slight, however, and it is feared his perfect recovery will be slow.

John Bevan, a miner, thawing out powder for the Champion Ore Company at Minerville, N. Y., was instantly killed by its explosion.

At the consistory in Rome yesterday, the Pope appointed several Bishops, including the Bishops of Halifax, Charleston and Grand Rapids.

The Treasury Department yesterday purchased 405,000 ounces of silver, for delivery at the Philadelphia, New Orleans and San Francisco Mints.

The bonds issued by the Northern Pacific Terminal Company, for the purpose of building depots and elevators at Portland, Or., have all been sold.

The ship Three Brothers, from San Francisco for Antwerp, has arrived at Plymouth, Eng. Ten of the crew refused to do duty during the entire passage.

Wholesale liquor firms interviewed by the reporter of a New York morning journal, strongly disapprove of the increased tax on still wines, which goes into effect July 1st.

Robert Mahon and Charles M. Smith, students of Columbia College, arranged for a duel, but Mahon and his friends were arrested as they were departing for the battle ground.

The New York *Post*, announcing the death of business manager Allyns Hill, says he was about starting for California, hoping the climate and a long vacation would restore his health.

John Meeker, a Hungarian, was killed by a fall of a coal wall in the Lehigh colliery at Mahanoy, Pa. His lamp exploded, and before the body could be taken out it was burned to a crisp.

Ex-Representative R. P. Flower, of New York, has returned to the Treasury $458 50, the amount over-paid him on account of salary and mileage as a member of the Forty-seventh Congress.

General Stone, late of the Egyptian army, was well known in California up to the beginning of the rebellion, having been engaged in the banking business in San Francisco and Marysville in 1855.

The President has appointed A. M. Wyman, Assistant Treasurer, as United States Treasurer, vice James Gilfillan, whose resignation has been accepted, to take effect on the 1st proximo.

A leading New York bookseller has informed a *Post* reporter that the sale of the revised Testament is so small as scarcely to be mentioned. When the popular curiosity was satisfied the sale stopped as if by magic.

Mayor Edson, of New York, yesterday united in marriage, at the City Hall, Elsie McHenry Train, youngest son of George Francis Train, to Miss Eliza Willing Brown, step-daughter of the late Charles Thorne, the actor.

The Department of State at Washington has been informed that the Italian Government invites artists of all nations to compete in furnishing designs for a national monument to be erected at Rome in honor of Victor Emmanuel.

A delegation of about fifty citizens of Leavenworth, Ks., visited General Pope at Fort Leavenworth yesterday morning, and presented that officer with a beautiful sword, as a token of the esteem of the people of Leavenworth.

Near Evansville, Indiana, Wednesday night, the steamer Enquirer, going up, collided with the Dora Cabler, coming down. The latter sunk to her boiler deck, caught fire and burned to the water's edge. All on board escaped.

There is a movement among the Germans of Brooklyn for the formation of a settlement in Kansas. Fifteen families have pledged themselves to the undertaking, and it is expected the colony will consist of at least twenty-five families.

The Russian Government has proposed to the other powers that an international detective force be organized to cope with Anarchists, Nihilists, Fenians and Socialists. France, Switzerland and Austria have acquiesced in the proposal.

The 80th birthday of Mrs. Rosa Sutro, mother of Adolph Sutro, of Sutro tunnel fame, was celebrated in New York Wednesday. Mrs. Sutro has ten living children, and the whole number of her descendants is 51, of whom 36 were present.

Returns to the Department of Agriculture of cotton sent to market from plantations make the aggregate 5,900,000 bales which have gone forward up to March 1st. This is about 86½ per cent. of the crop, as indicated by the last returns of the product.

It is understood that Secretary Folger tendered the position of Chief of the Bureau of Engraving and Printing to John W. Corning, of Geneva, N. Y., at one time Sergeant-at-Arms of the Legislature of New York, and that he has virtually accepted the appointment.

The Treasury Department has decided that of the $72,000 recently appropriated for the State of Oregon, to reimburse that State for expenses incurred during the Modoc war, only $42,000 can be paid under the law, as there still remains due to the United States from Oregon $30,000 in direct taxes.

Additional charges against Supervising Architect Hill have been filed at the Treasury Department. Their nature is not made public, but it is said that they relate to contracts and expenditures for the new Government building at Philadelphia. This matter is said to be assuming a serious shape.

A Chinaman named Loo Chin Goon, who is regarded among the Celestials on this side of the Pacific as the most prominent actor who has ever delighted a Chinese audience in San Francisco, arrived in Philadelphia Wednesday. He was received by a delegation of his countrymen, among the number So Lum Lee, his cousin, who keeps a tea store. The actor is a large, powerful-built man, and wears spectacles.

The Longfellow Memorial Association of Boston has a letter from London, saying that all the preliminaries for placing the bust in Westminster Abbey are now arranged for. The niche selected is in the column standing between the memorial niche of Chaucer and the independent bust of Dryden, with a stream of light falling on the position, so that the bust will occupy the central and most conspicuous place in the "Poets' Corner."

A New Idea in Bridges.—J. F. Smith, of Leicester, England, has suggested a novel method of building bridges, either for temporary or permanent use, which seems to have many advantages both in simplicity and cheapness. Iron or steel cylinders, twenty, forty or more feet in diameter, constructed of plates riveted to roll iron or steel ribs, are rolled into the stream over which it is desired to carry the bridge. These gigantic cylinders, with half their diameters sunk under the water, form so many arches, upon which a level road can easily be thrown. The cylinders can be built upon the spot where they are required, or, filled in with a temporary floor at one end, can be readily floated to their destination. The system is expected to be useful in laying railroads across land subject to occasional floods.

NEW ADVERTISEMENTS.

Headquarters Sumner Post, No. 3, G. A. R., Sacramento, March 16, 1883.—Comrades: You are hereby ordered to appear at your Hall, THIS (Friday) AFTERNOON, at 1 o'clock, to attend the funeral of our late Comrade, J. H. McKay.
m16-1t C. E. ADAMS, Post Commander.

The Ladies' Choral Society meets at Perry's Seminary, THIS (Friday) AFTERNOON, at 2 o'clock. A full attendance is desired. m16-1t

Singing Class This (Friday) Evening, at 7:45, in the Y. M. C. A. Rooms, 1009 Fourth street. Open free to ladies and gentlemen. m16-1t

Attention, Sacramento Hussars. Take notice that your regular monthly drill is postponed until FRIDAY, March 22d. By order of
F. HEILBRON, Captain.
J. Wiezel, O. S. m16-1t*

WANTED—A FIRST-CLASS BARBER, AT the City Baths, 309 K street, between Third and Fourth. m16-1t*

WANTED—A POSITION AS BOOK-KEEPER. Grocerymen and others, who cannot afford to keep a regular book-keeper, will find it to their interest to have a man occasionally to straighten out their books. I refer to H. Longton, People's Market.
m16-6t A. A. TASHO.

LOST—A SMALL CLASP PURSE, MARKED "C. F. Young & Bro., or Co.," Lake City, Min., containing Five Dollar Bill and Small Unset Diamond. Return to C. P. BRONNEY, 1226 Seventh street, between L and M, and be suitably rewarded. m16-3t*

FOR SALE—212 ACRES GRAIN LAND, with improvements and crops thereon, for $4,500. For terms and particulars, inquire of CARL STROBEL, No. 321 J street, Sacramento. m16-6t&w1t*

F. M. FOY,
MERCHANT TAILOR, HAS REMOVED FROM No. 426 J street to No. 1018 Fourth street, between J and K. Tailoring, Cleaning and Repairing done. Would be pleased to see his old friends. m16-4ptf

Co. A, City Guard
GRAND ANNUAL BALL
—AND—
EXHIBITION DRILL!
GIVEN IN HONOR OF
BRIG.-GENERAL JOHN T. CAREY,
—AT—
ARMORY HALL,
—ON—
Friday Evening, March 23d.
m16-td

Butter Coolers!
For Keeping Butter Without Ice.
B. N. BUGBEY HAS REMOVED FROM OLD stand, No. 327 J street, to No. 317 J street, with HOBBY, where the trade will be supplied at former rates. m16-4ptf

SHERIFF'S SALE.

UNDER AND BY VIRTUE OF AN ORDER of sale issued out of the Superior Court of the State of California, held in and for the county of Sacramento, on the 14th day of March, 1883, upon a judgment and decree therein entered on the 13th day of March, 1883, in favor of CHRISTIAN KLINK and against CAROLINE HEISCH, administratrix of the estate of AUGUST HEISCH, deceased, for the sum of $7,000, and $543 07 interest, all in gold coin, together with $250, attorney's fees, and costs of suit taxed at $18 30, and $96 paid out for insurance, besides costs to accrue, by which I was commanded to sell for cash, in lawful money, in the manner prescribed by law, the following described real estate, situate, lying and being in the city of Sacramento, county and State aforesaid, and described as follows, to wit: The east one hundred feet of lot number eight, in the block or square bounded by M and N, and Front and Second streets, of said city, with the appurtenances thereunto belonging.

Notice is hereby given that in obedience to such command, I will, on SATURDAY, the 7th day of APRIL, 1883, in front of the Court-house, at the hour of 11 o'clock A. M., sell at public auction, to the highest bidder for cash, the foregoing described real estate, to satisfy said debt and costs.
m16-1aw4wF A. H. ESTILL, Sheriff.

THE BEST OREGON BLOOD PURIFIER PFUNDER'S KIDNEY & LIVER REGULATOR.
fe12-MWFtf&wtf

GENERAL NOTICES.

Notice.—The Annual Meeting of the Stockholders of the Brass Wire Gold Placer Mining Company will be held on THURSDAY, March 29, 1883, at 2 o'clock P. M., at their office, No. 321 J street, Sacramento, Cal. CARL STROBEL, Sec'y. m14-td

Dr. E. B. Lighthill,
FROM NEW YORK CITY,
Begs to inform the public that he has opened an office in Sacramento, in the building over the California State Bank,
NO. 323 J STREET,
(ROOMS 11, 12 AND 13.)
For the Treatment and Cure of
DEAFNESS, CATARRH
—AND DISEASES OF THE—
EYE, EAR, THROAT and LUNGS

FOR UPWARDS OF TWENTY-FIVE YEARS DR. LIGHTHILL'S professional attention has been exclusively devoted to the relief and cure of these important ailments, and it is with pardonable pride that he refers to the success which he has achieved in this special department of medical science. His apparatus and appliances for the examination and treatment of the hidden cavities of the head, throat and air passages are original, and confessedly the most perfect of anything of the kind yet devised, enabling him not only to readily discover the exact nature of the complaint, but also to direct his applications to the diseased parts so effectually that relief is experienced at once, and permanent cures are often effected in the most stubborn and aggravated cases. And it is one of the happy features of his practice that the applications cause neither pain nor distress, and can therefore be readily administered to the most timid or nervous person.

A candid opinion will invariably be given as to the probabilities of a cure, and no case will be accepted for treatment which does not offer a reasonable chance of success.

☞ Office Hours from 10 to 12, and 1 to 4. Sundays, from 10 to 12. m12-2ptf

TUTT'S PILLS
SYMPTOMS OF A
TORPID LIVER.
Loss of Appetite, Bowels costive, Pain in the Head, with a dull sensation in the back part, Pain under the Shoulder blade, fullness after eating, with a disinclination to exertion of body or mind, Irritability of temper, Low spirits, with a feeling of having neglected some duty, Weariness, Dizziness, Fluttering at the Heart, Dots before the eyes, Yellow Skin, Headache generally over the right eye, Restlessness, with fitful dreams, highly colored Urine, and
CONSTIPATION.
TUTT'S PILLS are especially adapted to such cases, one dose effects such a change of feeling as to astonish the sufferer.
They **Increase the Appetite**, and cause the body to **Take on Flesh**, thus the system is **nourished**, and by their **Tonic Action** on the **Digestive Organs, Regular Stools** are produced. Price 25 cents. 35 Murray St., N. Y.

TUTT'S HAIR DYE.
Gray Hair or Whiskers changed to a Glossy Black by a single application of this Dye. It imparts a natural color, acts Instantaneously. Sold by Druggists, or sent by express on receipt of $1.
OFFICE, 35 MURRAY ST., NEW YORK.
(Dr. TUTT'S MANUAL of Valuable Information and Useful Receipts will be mailed FREE on application.)

DR. G. L. SIMMONS
HAS RETURNED TO SACRAMENTO FROM his Eastern trip, and may be consulted at his old office, 212 J street. fe20 2plm

STEINWAY & SONS' PIANOS.
A. HEYMAN, SOLE AGENT, J street, bet. Sixth and Seventh, opposite Court-house. PIANOS TO LET. Pianos sold on installments. fe9 2plm

$1000 REWARD! FOR any case of Blind, Bleeding, Itching, Ulcerated or Protruding PILES that DeBING'S PILE REMEDY fails to cure. Prepared by J. P. MILLER, M. D., at his Drug Store, 15 North Eleventh street, Philadelphia, Pa. None genuine without his signature. Send for circular. Sold by druggists. $1 by mail.
o2-2plyMWF&wlyW

NEW ADVERTISEMENTS.

FOR SALE.

300,000 STANDARD GRAIN BAGS, 22x36, in lots to suit purchasers. Terms cash; goods to be delivered on wharf in San Francisco. Apply to J. P. AMES, Warden, San Quentin, Marin county. m16-1w

AUCTIONS.

BELL & CO., Auctioneers,
—WILL SELL ON—
Friday, March 16th,
AT THE RESIDENCE, NO. 905 G STREET.
BETWEEN NINTH AND TENTH, AT 10:30 A. M. sharp, on account of departure from the city, in part as follows: One elegant Cottage Set, Spring and Top Mattresses; one fine Bedstead, Spring and Top Mattresses; thirteen Wood-seat Chairs, six Office Chairs, one fine Brussels Carpet, one fine Mirror, two Round Tables, two Bracket Lamps, one large Box Stove, one Cook Stove and Fixtures, one Kitchen Safe. Also, a large lot of Bar Bottles, Beer Glasses and Bar Tumblers, and a large assortment of Crockery, Glass and Tinware, Wood and Garden Tools. Sale Positive.
m15-2t BELL & CO., Auctioneers.

—YOU CAN BUY AT—
SHERBURN & SMITH'S
NO. 323 K STREET:

A Good Black Walnut, Marble-top Bedroom Set and Spring Bed for	$65
A Good Parlor Set for	35 00
A Nice Book-case for	14 00
A New "El Dorado" Stove and Fixtures, No. 7, for	18 00
A New "Hub" Range and Fixtures for	30 00
A 6 ft. Walnut Extension Table and Six Walnut Chairs (new) for	21 00
Fancy Japanese Matting (per yard)	0 25
A Good Kitchen Chair (new) for	0 75

Carpets, Oil Cloths, Crockery, Glassware, Tinware, etc.,
CHEAPER THAN ANY OTHER HOUSE IN THIS CITY.
SHERBURN & SMITH, Auctioneers.

AMUSEMENTS.

METROPOLITAN THEATER.
A DECIDED SUCCESS!
A DECIDED SUCCESS!
Last Two Nights and Matinee!
Last Two Nights and Matinee!
—OF THE—
Madison Square Home Company!
In their Latest and Greatest Success!
In their Latest and Greatest Success!
YOUNG MRS. WINTHROP!
YOUNG MRS. WINTHROP!
Positively No Sunday Night Performance.
OUR NEXT ATTRACTION!
Return of the Favorites,
RICE'S SURPRISE PARTY!
THURSDAY, MARCH 22D.
"For Goodness Sake, Don't Say I Told You!"
☞ Seats can be secured at the Theater Box Office, without extra charge. m12-tf

1883—ST. PATRICK'S DAY—1883
FESTIVAL.
THE ANNUAL BALL OF the Ancient Order of Hibernians will be held at Armory Hall on Saturday Night, March 17th, St. Patrick's Day.
☞ The entire proceeds will be donated to liquidating the debt of St. Rose's Church. ADMISSION, Fifty Cents. Music by First Artillery Band. Doors open at 7:30 o'clock. m12-6t

ROLLER SKATING.
THE SACRAMENTO ROLLER SKATING Association is now in active operation at the Pavilion (main hall), corner Sixth and M streets. Open every morning from 10 to 12; afternoons, from 2 to 4:30; evenings, from 7:30 to 9:30 (Sundays excepted). Morning sessions for lady members only. The public are not admitted. The respectable portion of the community are invited to membership. Leave address at M. S. Hammer's drug store, corner of Fourth and K streets. Members are permitted to bring their visiting friends from abroad. No residents will be admitted unless having been fully approved by the committee of the association.
A BRASS BAND will be in attendance Tuesday Thursday and Saturday evenings; skating to continue one hour longer (until 10:30) Saturday evening. In order to enable the management to incur this additional expense, male members will be assessed 25 cents a week extra (Saturday evenings). Membership free passes will not be accepted on Saturday evenings, but the regulation fees will be due on entering. Masquerade Skating Carnivals will be given once a month—the next one will take place on March 17, 1883. S. R. S. A.
J. L. WALTON, Manager. fe17-islm

CADWALADER & PARSONS,
REAL ESTATE AND INSURANCE AGENTS,
Corner Third and J streets.
AGENTS
UNION INSURANCE CO. OF SAN FRANCISCO
Fire and Marine.
EDW. CADWALADER, Notary Public, Commissioner of Deeds and Conveyancer. j12-2ptf

OUR STOCK OF FRINGES, STARS, LACES, Cords, Spangles, New Dominos, Masks and Regalia Goods have arrived from New York.
DALE & CO.,
j31-2ptf SACRAMENTO.

WIRE.
WE HAVE ON HAND AND OFFER FOR sale from our manufactory:
10,000 Bundles Steel Baling Wire.
8,000 Bundles Galvanized Wire.
5,000 Spools Barbed Fence Wire.
1,000 Miles Galvanized Telephone and Telegraph Wire.
500,000 Feet Double-Painted Shade Cloth (Selvage Edge).
WIRE ROPE of all kinds constantly on hand.
TELEGRAPH SUPPLIES—Insulators, Office Wire, etc.
WIRE and WIRE ROPE in Bond for export.
OUR STOCK of Wire, Wire Rope and Wire Goods is unsurpassed.
CALIFORNIA WIRE WORKS,
fe16-2p3m 6 California St., San Francisco.

SULLIVAN & WISEMAN,
REAL ESTATE
And Insurance Agents,
NO. 1007 FOURTH STREET.
RENT AND OTHER COLLECTIONS MADE. Agents for Western Fire and Marine Insurance Co. of California.
Phenix Insurance Co. of Brooklyn, N. Y.
Star Fire Insurance Co. of New York.
Insurance Co. of State of Pennsylvania, Philadelphia.
Commercial Fire Insurance Co., New York.
m12-2ptf JOS. WISEMAN, Notary Public.

NOTICE TO CONTRACTORS.
LEVEE BUILDING.
THE UNDERSIGNED HAS ABOUT EIGHT miles of Levee on Butte Creek, near Chico, in Butte county, to be constructed this spring. Plans and specifications can be seen at the office of F. C. LUSK, Esq., in Chico. The Engineer in charge of the construction will be on the ground after March 13th to show the proposed work to parties desiring to bid. The work will be let in one contract by the cubic yard; Sealed Bids to be delivered at said office in Chico on or before MARCH 24, 1883. The right to reject any or all bids is reserved; the party to whom the contract is let to give satisfactory assurance of his ability to fulfill it.
March 9, 1883. LELAND STANFORD.
m10-2ptd

Meteorological Observations — Taken at Signal Station at the Same Moment.

SACRAMENTO, March 15, 1883—3:02 P. M.

Places of observation.	Hight of barom.	Ther.	Direction of wind, velocity	Character of wind force	Rain in 24 hours	State of the weather
Olympia....	30.32	54	Calm	Calm..	.....	Clear
Portland....	30.22	63	N. W. 8	Fresh..	.....	Clear
Roseburg....	30.21	57	Calm	Calm..	.....	Clear
Mendocino..	.....					
Red Bluff....	30.11	65	N.	Light..	.....	Clear
Sacramento..	30.06	62	S. 6	Fresh..	.....	Clear
S. Francisco.	30.11	52	W. 9	Fresh	.....	Clear
Visalia....	30.06	65	N. W.	Light..	.....	Cloudy
Los Angeles.	30.12	54	W. 6	Fresh..	.....	Cloudy
San Diego....	30.09	56	W.	Light..	.....	Cloudy

Maximum temperature, 73 9; minimum, 43 9.
River above low-water mark, at 11 A. M., 11 feet 5 inches—fall of 1 inch in 24 hours.

JAMES A. BARWICK,
Sergeant, Signal Corps, U. S. A.

Weather Probabilities.

WASHINGTON, March 15th.—For the Pacific coast: Fair weather.

ADVERTISEMENT MENTION.

Metropolitan Theater—"Young Mrs. Winthrop."
Wanted—Barber.
For sale—Grain bags.
Funeral notice—Sumner Post, G. A. R.
Notice—Ladies' Choral Society.
For sale—Grain land.
Removal—F. M. Foy, merchant tailor.
Butter coolers—B. N. Bugbey.
Situation wanted—Bookkeeper.
Lost—Purse.
Ball—Company A.
Notice—Sheriff's sale.
Singing class—Y. M. C. A. rooms.
Attention—Hussars.

Auction To-day.

Bell & Co.—Residence, No. 905 G street.

Business Advertisements.

Huntington, Hopkins & Co.—Wire cloth.
Mechanics' Store—Spring opening.

LOCAL INTELLIGENCE.

KNIGHTS TEMPLAR INSTALLATION, BANQUET AND PRESENTATION.—The annual installation of officers of Sacramento Commandery, No. 2, Knights Templar, took place at their Asylum in Masonic Temple last night, the following officers being duly installed for the ensuing year: Eminent Commander, Edward Lyon; Generalissimo, Charles M. Coglan; Captain-General, Wm. B. Miller; Prelate, John W. Rock; Senior Warden, Edwin Glover; Junior Warden, T. C. Peckman; Treasurer, A. A. Van Voorhies; Recorder, A. A. Redington; Standard Bearer, W. R. Jones; Sword Bearer, Chas. H. Stevens; Warder, Wm. F. Jackson; Guards, Frank Fleming, R. P. Burr, Joseph Davey; Sentinel, George F. Bronner. The ceremonies were conducted by Past Commander E. B. Willis, with Past Commander C. Kellogg as Marshal. After the services were over the Knights repaired to the banqueting hall adjoining and partook of a bountiful repast. After ample justice had been done to this part of the programme, J. C. Tubbs, in a complimentary speech, presented to the retiring Eminent Commander, E. B. Willis, a beautiful Past Commander's jewel of solid gold, richly enameled and engraved, and bearing on the reverse side the inscription: "Presented to E. B. Willis, Past Commander, by members of Sacramento Commandery, No. 2, Knights Templar." The recipient expressed his appreciation of the fraternal gift in appropriate terms, after which several speeches were indulged in.

CHINESE WITNESSES.—In the trial of Lee Hung for arson, which is now in progress in Department One of the Superior Court, many Chinese witnesses have been examined. It is well known that when a Chinaman is called to testify in Court he never understands a word of English, notwithstanding that if he were to meet a person on the street he could make himself as intelligible as many Americans. The interpreter in the Lee Hung case is a young American boy, 18 years of age, named Carl Rickards, from San Francisco. The Chinamen do not like the idea of having other than a Chinaman as interpreter, and claim they do not understand many of the questions. Yesterday a Chinaman who claimed he did not understand a word of English was put on the witness stand. There were two stores in question, and the attorney was endeavoring to learn from the witness which one was the nearer to a certain street. The question had been asked a number of times and in many different ways, but the store could not be located. The Celestial became exasperated, and, turning to the lawyer, said: "Him between Second and Third streets. You too muchee smartee!" There have been other similar cases. The Courtroom is always well filled with Chinamen, who are much amused at the presence of an American as an interpreter.

MILITARY REVIEW.—Last evening Armory Hall was filled to its utmost capacity to witness the review and dress parade which was tendered to Brigadier-General Carey by the companies of the First Artillery Regiment located in this city. General Cosby and Colonel Tobin were present. About one-half of the occupants of the galleries were ladies. The hall had been handsomely decorated for the occasion, and the companies made a good appearance. After the review the troops were formed into a skeleton brigade of four regiments for dress parade. The line was formed by Major Harney, as Assistant Adjutant-General, and the parade was conducted by General Carey. Line and staff officers were detailed to act as field officers and Adjutants of the regiments. The parade was very satisfactory, and much applause was received from the spectators. After the parade the full regiment band, which was present, played a waltz, and a large number of those present joined in a dance.

THE YOUTHFUL TRAIN WRECKER.—Alfred Barllow, the colored boy about 14 years of age, was examined in Woodland on a charge of misplacing the switch at Swingle's Station, in Yolo county. The testimony adduced went to show that Bartlow was attempting to steal a ride on the freight train from Sacramento to Oakland, and that he was put off the cars at or near Davisville. He then started to walk back to Sacramento, and upon arriving at Swingle's Station procured a rock, battered the switch-lock until he opened it, and then turned the switch. He confessed to the arresting officers that he did this for revenge on the men who put him off the train. He was held to answer in default of $1,000 bail.

THE PAVILION TAX.—Yesterday afternoon the Board of City Trustees held an informal meeting to consider the subject of levying the $30,000 Pavilion tax. A committee waited on them, and asked that the tax be added to the levy which was recently made. The members were in doubt as to the legal right of the Board to do so, and City Attorney Anderson, who was present, expressed the opinion that it could not be legally done. The members state that the levy will not be made at once, but will be made a special levy some time during the summer, and in sufficient time to be collected by the 1st of September.

AUCTION TO-DAY.—Bell & Co., auctioneers, will sell to-day, at the residence, No. 905 G street, at 10:30 A. M., on account of departure from the city, in part as follows: Cottage set, spring and top mattresses; bedstead, spring and top mattresses; thirteen woodseat chairs, six office chairs, Brussels carpet, mirror, two round tables, two bracket lamps, large box stove, cook stove and fixtures, and kitchen safe; also, a large lot of bar bottles, beer glasses and bar tumblers, and a large assortment of crockery, glass and tinware, wood and garden tools.

BOARD OF AGRICULTURE.—The Governor yesterday appointed as members of the Board of Agriculture for District No. 13, for the term of four years, M. Marcuse, D. E. Knight, A. D. Cutts, and N. D. Coombs, of Yuba; James Littlejohn and R. H. Walton, of Sutter; Charles F. Reed, of Yolo, and W. S. Manlove, of Sacramento. The four counties of Yuba, Sutter, Sacramento and Yolo, comprise District No. 13.

ANOTHER MILITARY BALL.—Another military ball is announced this morning, being that of Company A (City Guard). It is the annual ball of the company, and together with an exhibition drill, will be given in honor of Brigadier-General Carey. It will take place at Armory Hall on Friday, the 23d inst.

COSTUMES AND MASKS, at the Pavilion, in variety, at extremely low rates, by the popular costumer, Mrs. M. Peter, of San Francisco. For rent for the Masquerade Skating Carnival, to take place Saturday evening, March 17th. *

THE best value in Sacramento: A fine kid slipper, with bow; hand-sewed—something nice and easy—for 95 cents. Placed in stock yesterday at Red House. *

MEN'S fine calf, sewed, Oxford ties; London toe and tipped; made of one piece of leather; no seams. Price, $4. Placed in stock yesterday at Red House. *

WORK OF THE LEGISLATURE.

New Laws as Aproved Up to Noon Yesterday.

We continue our list of bills approved by the Governor. The following, in addition to those already published in the RECORD-UNION, were filed with the Secretary of State up to noon yesterday. Our last chapter was XLV.:

Chap. XLVI.—Street railway companies charging in excess of 5 cents fare must furnish any quantity of tickets or checks demanded, or forfeit $200 to complainant. Approved March 13th.

Chap. XLVII.—Not filed yet.

Chap. XLVIII.—Repealing the Pharmacy Act. Approved March 13th.

Chap. XLIX.—Not filed yet.

Chap. L.—Appropriating $5,000 to maintenance of the Mining Bureau. Approved March 13th.

Chap. LI.—Hair of criminals in county jails to be cut whenever a Board of Health or the County Physician certify it to be necessary to protect or improve health, etc. Hair when cut is to be to uniform length, 1½ inches. But this not to apply to prisoners who are in for 15 days or less. Approved March 13th.

Chap. LII.—Officers not to absent themselves from the State for over sixty days, or without the consent of the Legislature. Approved March 13th.

Chap. LIII.—Eleven thousand dollars appropriated for the Normal School building and grounds at Los Angeles. Approved March 13th.

Chap. LIV.—Relative to persons committed as insane, being required to bear expenses of their care, where they have the ability. Also for appointment of guardian for same, etc. Approved March 13th.

Chap. LV.—Concerning sheep-killing dogs, and actions for damages by such, and necessary proof as to habit of dog, and knowledge of its owner of such habit. Approved March 13th.

Chap. LVI.—Appropriating $27,000 for buildings and lands at Napa Insane Asylum. Approved March 13th.

BRIEF NOTES.

Sixty-seven emigrant passengers will arrive this afternoon.

Yesterday officer Eldred arrested an insane man named Manuel Faria and took him to the County Jail.

The steamer Neponset arrived yesterday from the upper Sacramento with produce and barge Anna Metha, with wood for master.

The arson case of Lee Hung, which has been on trial for several days before Judge Armstrong, will probably go to the jury this afternoon.

In the Police Court yesterday Louis Weaner pleaded guilty of battery and was sentenced to pay a fine of $25 or be confined in the County Jail twenty-five days.

Yesterday officer Hutton, of San Francisco, came up and got a man named Carston Will, who had been arrested by officers Farrell and George Karcher on a dispatch from Chief Crowley of San Francisco.

Michael Sullivan was arrested last evening by officer Carroll for the petty larceny of some tea and sardines from a grocery store on Second and I streets. He is an old offender, and has been in the chain-gang several times.

James Connors, a young man, was arrested last evening by a citizen while in the act of entering a house on Sixteenth and K streets, and handed over to officer Ash. The young man had a pal on the street, who ran away. Connors was charged with attempt at robbery.

"Doc" Real was arrested last evening by officers Ash and Woods on a warrant, charging him with misdemeanor, which was issued last December. It is alleged that he borrowed a shotgun from a friend for the purpose of going hunting, and then sold the gun and left the city.

The examination of F. M. Rahm, for the murder of John Maltby, is set for 1 o'clock this afternoon, to take place before a Justice in Woodland. One of the attorneys for the prosecution is engaged in a case now before the Superior Court in this county, and a continuation until to-morrow morning will be asked, which will probably be granted.

RECEPTION OF CLUBS.—Mr. and Mrs. E. R. Hamilton gave a reception at their residence last evening to the La Gaiete and the Bric-a-Brac clubs, of both of which they are members. The entire residence was thrown open to members of the clubs. There was no dancing, but a very interesting programme was rendered under the auspices of the Bric-a-Brac Club, Norton Bush presiding. It included vocal solos by Miss Minnie Fleissner, piano solos by Miss Daisy Siddons, Miss Millie Gregory and Professor Fleissner, vocal solos by Miss Emma Felter, Shakespearean reading by Miss Mattie K. Powers, baritone solos by Alexander Pritchard, tenor solo by Dr. Wood, and piano duet by Professor Fleissner and Miss Lizzie Griffin. At 10:30 o'clock the entire company, about ninety in number, were escorted by Colonel Hamilton to Fisher's dining-rooms, where an elegant repast had been prepared. During the supper the Cliff House Orchestra, of San Francisco, discoursed excellent music. The same orchestra played at intervals at the residence. There were several ladies and gentlemen from abroad present, but beyond that there were no guests excepting the members of the club. One of the rooms was occupied with art and other specimens as follows: One Kensington embroidery screen and three flower pieces, by Mrs. E. R. Hamilton; four table-covers (oil and velvet), one banner screen (oil and velvet), and one landscape on velvet, by Miss Kendall; outline embroidery table-cover and napkins, by Mrs. J. H. Lewis; two oil plaques, two flower panels, three screens (oil on satin), and six porcelain plaques, by Mrs. J. H. F. Peck, San Francisco—through Miss Emma Felter's kindness; Little Silver Lake, oil landscape, by W. F. Jackson; mountain stream and one figure piece, by W. F. Jackson; two flower pieces in oil, three fire screens, with oil plaques (landscapes), three panels (oil landscapes), two oil plaques, by Norton Bush; forty pieces porcelain painting, by Mrs. W. A. Hughson; crayon portrait, by Miss Amelia Klippel; crayon portrait, by Miss Alice May; Kensington embroidery, dress panels, by Miss Jeannette Hamilton; collection of choice flowers, by Mrs. C. H. Ross. The entire affair was a marked social event, and for liberality, and cordiality of hospitality, has not been surpassed this season. Mr. and Mrs. Thomas Whiffin, of the Madison Square Theater Company, entertained the guests with several songs, and Mr. Whiffin played a violin solo, on which instrument he is an enthusiast.

"YOUNG MRS. WINTHROP."—The Madison Square Home Theater Company appeared at the Metropolitan Theater last evening in the new and popular society comedy drama, "Young Mrs. Winthrop." The actors are all skilled, and probably no better company in that class of drama has ever visited this city. With the exception of Miss Carrie Turner, who plays the part of Mrs. Winthrop, the company is the same that played an engagement here a few weeks ago, presenting the drama "Esmeralda," since which time the company has played very successful engagements in San Francisco and other places on the coast. Douglas Winthrop, in the drama presented last evening, is a man of business, and after the novelty of having a young wife had worn away he ceased his loving attention and applied himself more closely than ever to business. A coldness grew between the pair, which caused the husband to spend the time formerly devoted to his wife at his club, and finally, with scarcely an apparent reason, a separation took place. After a long time the error was discovered, and the play closed with a general reconciliation and a happy family. At one point in the performance, where a child dies while the mother is at a ball, many in the audience were melted to tears. The patronage last evening was not as great as the company deserves. The same play will be presented this and to-morrow evenings and matinee to-morrow. There is no extra charge for reserved seats. The next attraction at the theater will be the return of Rice's Surprise Party, which is underlined for an engagement of three days and matinee, commencing on next Thursday evening, the 22d instant.

THE ILLEGAL VOTERS.—Yesterday morning John Ryan and Jose Vasquez pleaded guilty to the charge of illegal voting at the recent election. Judgment will be pronounced this morning. The case of Michael Scott, held on a similar charge, was continued for trial until this morning.

SPRING VEGETABLES.—We are in receipt daily, direct from the growers, of a large invoice of cucumbers, string beans, new potatoes, green peppers, tomatoes, green peas, with all other variety of vegetables in season. All orders, large or small, will receive a close attention. D. DeBernardi & Co., Nos. 308 and 310 K street. *

MILLINERY GOODS!—New and latest styles just opening at Millinery Parlors, at Red House.

MEN'S fine sewed, button Oxfords; cloth top; London toe and tipped. Price, $3. Placed in stock yesterday at Red House. *

MEN'S fine calf, button shoe; London toe and tipped, sewed. Price $5, at Red House. *

SEE the prices placed on clothing, at the great combination sale at the Red House. *

NEW invoice of clothing opened at Red House to-day. *

COMMERCIAL.

San Francisco Produce Market.

SAN FRANCISCO, March 15th—1 P. M.

FLOUR—Best City Extra, $6 25@6 50; Medium Grades, $5 50@5 75; Shipping Superfine, $4 25@5 ₩ bbl.

WHEAT—Is dull and inactive. Shippers are not buying anything to speak of, while millers are not stocking ahead to any extent. Prices range from $2 to $2 05 for good to choice qualities. Pressure of sales at the higher figure would not at the moment be successful, even if the standard were well up to choice milling grades. Yesterday a lot of what might be considered good milling changed hands at $2 02½ ₩ ctl. The quietude of the situation is represented by the fact that not one sale was negotiated at the call session of the Produce Exchange this morning. Such a lack of interest has not been witnessed since the 20th of last month, at which time the market took a turn for the better, both for business and prices.

At the Grain Exchange this afternoon a pretty fair record was made, considering the dullness of the situation. Sales embraced 200 tons No. 1 White, April, $2; 100 do No. 2, April, $1 91⅞; 900 do, $1 91 ₩ ctl.

Quotations of No. 2 grades Wheat at leading centers to-day are telegraphed as follows:

	Chicago.	St. Louis.	New York.
Spot, ₩ cental......	$1 79½	$1 80	$2 01¼
March............	1 76½	1 80	1 98⅞
April............	1 77⅞	1 85	2 01
May............	1 86	1 88½	2 04½
June............	1 86½	1 87⅞	2 05⅞

The Chicago quotations represent Spring, while the St. Louis and New York figures are for Red Winter qualities.

BARLEY—The market was decidedly stronger today. On the street it was reported that the inquiry was all that could be wished, and buyers seemed prepared to pay asking prices, which were generally gauged on a basis of $1 40 ₩ ctl for No. 1 Feed. Brewing of first quality is held as high as $1 50, though sales are reported at $1 47½ ₩ ctl. On call, a good average business was done, and prices were steady at 2@3c ₩ ctl advance on the quotations of yesterday morning. Sales include 100 tons No. 1 Feed, April, $1 38; 300 do, $1 38½; 100 do, May, $1 38; 700 do, $1 38⅞; 200 do, buyer the season, $1 41¼; 1,600 do, $1 41½; 200 do, $1 41; 200 do, seller the season, $1 36½; 200 do, $1 36⅞; 300 do, seller 1883, $1 25; 100 do, $1 25¼; 300 do, $1 25½; 100 do, No. 2 Feed, seller 1883, $1 19 ₩ ctl.

OATS—There does not seem to be any lack of custom, even if values be high. Some liberal transactions were negotiated on 'Change to-day, embracing 300 bags extra choice, $2 02½; 800 do, No. 1, $1 90; 1,300 do, No. 2, $1 85; 1,000 do, $1 82½; 500 do, $1 80 ₩ ctl. Stocks are fairly large, but strongly concentrated. We quote: Fair Feed, $1 75@1 80; good, $1 85@1 90; choice, $1 90@2 ₩ ctl.

CORN—More or less Nebraska comes to hand each week. Trade is quiet and prices do not vary to any extent. California is quotable at $1 70@1 75 ₩ ctl.

HAY—The tone of the market is good, and consignments are not hard to place within our range. Alfalfa, $16@18; Wheat, $18 50@21; Wild Oat, $18@21; Mixed, $18@$19 ₩ ton.

BUCKWHEAT—Holders want $4, but the views of buyers are within the range of $3 25@3 50 ₩ ctl.

HOPS—No trade. Nominal at 85@95c.

SEEDS—Buyers are scarce. Mustard, $3 25@3 50 for Brown and $2 15@2 25 for Yellow; Canary, 5½@6c; Hemp, 4½@5½c; Rape, 1¾c; Timothy, 10@11c for imported; Alfalfa, 12@13c; Flax, 2½@2¾c ₩ lb.

POTATOES—A slight improvement in values is noted. River Red, 55@65c; Early Rose, 60@70c; Petaluma and Tomales, $1@1 10; New, 3@3½c ₩ lb.

ONIONS—Prices continue irregular. Small sales were made to-day at $1 65, which was the top of the market. Good and medium went at a range of $1 25 to $1 50, while inferior lots are still seeking custom at 25c ₩ sack.

BEANS—No heavy offerings on the market. Bayos, $4 50@5; Butter, $3@3 25 for small and $3 40@3 50 for large; Lima, $3 75@4; Pea, $3 75@4; Pink, $4 50@5; Red, $4 50@5; small White, $3 75@4; large White, $3@3 25 ₩ ctl.

VEGETABLES—Rhubarb and String Beans are each a trifle lower. Green Peas are plentiful, and move off slowly. Mushrooms find fair custom. Rhubarb, 9c ₩ lb; Mushrooms, 8@10c; Asparagus, 10@12½c; Sprouts, 3c ₩ lb; Artichokes, 10@15c ₩ dozen; Marrowfat Squash, $20 ₩ ton; Carrots, 30@50c; Turnips, 75c@$1; Cauliflower, 75c@$1 25 ₩ dozen; Cabbage, 75c@$1 ₩ ctl; Garlic, 1½@2c ₩ lb; Celery, 50c ₩ dozen; Dried Okra, 20@25c; Dry Peppers, 10@12½c ₩ lb; Green Peas, 3½@4½c for common and 6@7½c ₩ lb for sweet; Green Peppers, 5@6c; Tomatoes, 6@8c ₩ lb; Cucumbers, 65c@$1 75 ₩ dozen; String Beans, 25@30c ₩ lb.

FRUIT—The market is crowded with native Oranges, and prices are generally lower. Poor Apples are a drug, and buyers can about name their own figures. Limes are very scarce, and advanced prices are expected soon to rule. No foreign arrivals will come to hand for a week yet. Apples, 25@40c ₩ box for common, and 75c@$1 50 for good to choice; Lemons, $5@6 ₩ box for Sicily; California Lemons, $1 75@2 25 ₩ box; Limes, $15@18 ₩ box for Mexican; Tamarinds, 12@13c ₩ lb; Bananas, $1 50@3 ₩ bunch; California Oranges, $1 15@1 75 for common and $2@3 ₩ box for good to choice; Panama do, $27 50@30 ₩ 100; Pineapples, $6@8 ₩ dozen. Western Cranberries are offering at $15@17 ₩ bbl.

DRIED FRUIT—The several descriptions are in light supply. Sun-dried Apples, 6@6½c ₩ lb for sliced and 5@6c for quartered; Alden and Plummer, 10@12c; Apricots, 10@12½c; Blackberries, 12c; Figs, 7@8c for pressed and 5@6c for unpressed; Smyrna do, 16@19c; Nectarines, 10@12½c; Peaches, 16@19c for peeled and 8@9c unpeeled; Pears, 6@7c for whole and 8@9c ₩ lb for sliced; do, machine dried, 8@10c; Plums, 11½@12c for pitted and 3½@4c for unpitted; German Prunes, 8@9c; French Prunes, 11@12c ₩ lb; new crop Raisins, $1 75@2 25 for loose Muscatel and $2 25@2 50 ₩ box for London Layers, with the usual advance for fractional boxes.

HONEY—Comb, 12@18c; extracted, 5@10c ₩ lb.

BUTTER—Dealers are doing more or less packing, and are therefore less disposed to make concessions. Fancy, 22½@23c; choice, 21@22c; fair to good, 18@20c; inferior lots from country stores, 15@17c; choice firkin, old, 19@22c; do, new, 22@23½c; ordinary do, 17@19c; pickled roll, 20@21c; Eastern, 17@20c ₩ lb.

CHEESE—Moderate inquiry. California, 14@15c ₩ lb for choice; 11@13c for fair to good; do, factory, in boxes, 14@16c; Eastern, 16@17c ₩ lb.

EGGS—Trade was somewhat more brisk to-day, and better prices were obtained. Quotable at 21½@22c ₩ dozen.

POULTRY—Turkeys continue to advance in price. Live Turkeys, gobblers, 22@23c; do Hens, 22@23c; dressed do, 24@25c ₩ lb; Roosters, $7@7 50 for old, and $9@10 50 for young; Hens, $7 50@9; Broilers, $7 50@8 50, according to size; Ducks, $12@14 ₩ dozen; Geese $2@2 50 ₩ pair.

GAME—The game law takes effect after to-day, and many descriptions will therefore disappear from market for a season. Quail, $1 50@1 75; Mallard Ducks, $3 50@4 50; Canvasback do, $3 50@4 50; Grey Geese, $1 50@2; White Geese, 50@75c; Honkers, $2 50@3; Brandt, 50@75c; Sprigs, $1 50@2; Teal, $1@1 25; Widgeon, $1@1 25; Snipe, $2 25@2 50 for English and 50@75c for common; Hare, $1 50@2; Rabbits, $1 25@1 75 ₩ dozen.

PROVISIONS—Eastern Hams, 16½@16⅞c; California Hams, 15@15½c for plain, and 15½@16c for sugar-cured canvased; Eastern Breakfast Bacon, 16@16½c; California Smoked Bacon, 14@14½c for heavy and medium, and 15@15½c for light and extra light; Clear Sides, 14½@14⅞c; Pork, $18@18 50 for Extra Prime, $20@20 50 for Prime Mess, $23@24 for Mess, $25@26 50 for Clear, $26@26 50 for Extra Clear; Pigs' Feet, $16@18 ₩ bbl; Mess Beef, $15 50 for bbls and $8 00 for half bbls; Extra Mess Beef, $16 50 for bbls and $8 75 for half bbls; Family Beef, $18@18 50 ₩ bbl; California Smoked Beef, 13@13½c ₩ lb; Beef Tongues, $10@10 50 ₩ dozen; Eastern Lard, 15c for tierces and 15½@15¾c ₩ lb for pails; California do, 13@13½c for 10-lb tins, 13@13½c; 5-lb do, 13½@13¾c; pails, 14@14½c for 10-lb, 14½@14¾c for 5-lb, and 15@15½c ₩ lb for 3-lb pails.

WOOL—Sales light. Values not changed. We quote fall:

San Joaquin and coast, ₩ lb..................	10@12c
San Joaquin and coast Lamb, good..........	10@14
Northern fall, free..................	15@18
Northern fall, defective..................	11@14
Free Mountain..................	11@16
Eastern Oregon..................	16@22
Valley Oregon..................	22@28
We quote spring:	
California, ₩ lb..................	14@20

San Francisco Meat Market.

Following are rates for whole carcasses from slaughterers to dealers:

BEEF—Prime, 8@8½c; medium grades, 7@7½c; inferior, 5½@6c ₩ lb.

VEAL—Large calves, 8@9c; small ones, 8@10c ₩ lb.

MUTTON—Wethers are quotable at 5½@6c, and ewes at 5@5½c ₩ lb, according to quality.

LAMB—Spring is quotable at 12½@15c ₩ lb.

PORK—Live Hogs, 7½@7¾c for hard, and 6½@6¾c for soft; dressed do, 10½@10¾c ₩ lb for hard grain Hogs.

Eastern and Foreign Markets.

NEW YORK, March 15th.

BREADSTUFFS — Flour is steady and Wheat is quiet, latter at $1 10@1 20 ₩ bushel.

WOOL—California is steady at 12@14c for fall burry, and 16@20c for clean fall; spring burry, 15@20c; clean spring, 24@31c; pulled, 18@40c.

HIDES—California are dull at 22½@23c.

CHICAGO, March 15th.

WHEAT—$1 11⅝ for May.
CORN—61½c for May.
PORK—$18 52½ for May.
LARD—$11 60 for May.

LIVERPOOL, March 15th.

WHEAT—California spot lots are dull at 9s 4d to 9s 7d. Cargo lots, 48s 6d for just shipped, 47s for nearly due and 47s for off coast.

Sacramento Produce Market—Wholesale.

[Corrected daily for the RECORD-UNION.]

SACRAMENTO, March 15th.

FRUIT—Lemons, Sicily, $6 50@7; Oranges—Panama, $2@2 25 ₩ 100; California, $1 75@2 50 ₩ box; Limes, $1 75@2; Bananas, $3 50@4 ₩ bunch; Pineapples, $6@9 ₩ dozen; Cocoanuts, $7@8 ₩ 100; Apples, $1@1 25 ₩ box; Cranberries, $16@16 50 ₩ bbl.

PIE FRUITS—Assorted, 2½-lb cans, ₩ doz, $2; assorted, gallon cans, $5; Peaches, 2½-lb cans, $2; Portland Blueberries, 2-lb cans, $2; Whortleberries, $1 75.

DRIED FRUITS—Apples, sliced, 7@8c ₩ lb; do quartered, 6@7c; pears, peeled, 7@8c; do, unpeeled, 4@5c; Plums, pitted, 12@13c; Peaches, 10@10½c; do, peeled, 18@19c; Prunes, German and French, 12@13c; Blackberries, 15@16c; Figs, California, 7@8c ₩ lb.

TABLE FRUITS—Assorted, 2½-lb cans, ₩ doz, $2 75; Peaches, $3; Bartlett Pears, $3; Plums, $2 85; Blackberries, $3@3 25; Gooseberries, $3 25; Strawberries, $3 25; Apricots, $3; Muscat Grapes, $2 75; Red Currants, $3 25; Cherries, $3 50.

VEGETABLES—Sweet Potatoes, 4@5c ₩ lb; Potatoes, 85c@$1 50; Salt Lake, $1 40@1 50 ₩ cwt; Onions, $1 90@2 ₩ cwt; Cauliflower, 75c@$1; Cabbage, $1@1 10 ₩ cwt; Carrots, 50@60c ₩ sack; Turnips, 60@75c ₩ 100; bunch vegetables, 12½c ₩ doz; Parsnips, 1c; Beets, 1c; Celery, 60@75c ₩ dozen; Horse Radish, 6@7c ₩ lb; Artichokes, 75c ₩ dozen; Jerusalem Artichokes, 3½@4c ₩ lb.

BREADSTUFFS—Flour, $6 50 ₩ bbl; Oatmeal, $4 50@6 50 ₩ 100 lbs, latter for Eastern; Cornmeal, yellow, $2 25@2 38; white, $2 50; Cracked Wheat, $3 50.

POULTRY—Live Turkeys, 16@17c ₩ lb; dressed, 17@18c; full grown Chickens, $6 50@7 ₩ dozen; young Roosters, $7 ₩ dozen; Broilers, $4@5; tame Ducks, $8@9; Geese, $1 50@2 ₩ pair; Eggs, choice lots 20@22½c ₩ dozen.

GAME—Mallard Ducks, $3 ₩ dozen; Canvasbacks, $3 75@4 ₩ dozen; Sprigs, $1 50; Teal, $1 25; Hare, $1 75@2; Rabbits, $1@1 50; Doves, 50@75c ₩ dozen.

DAIRY PRODUCTS—Butter, choice, 23@25c ₩ lb; mixed lots, in rolls, 20@22c ₩ lb; Cheese, California, from 14@15c; Western, flats, 10@15c; Martin's Cream, 19@20c.

MEATS—Beef, 7@8c; Mutton, 6c ₩ lb; Lamb, 7@8c; Pork, 10@11c; Veal, small calves, 9@10c; large, 8c.

HAY, GRAIN AND FEED—Oat hay, ₩ ton, $19@21; Alfalfa, $10 to $12 ₩ ton; bran, $16 ton, $17; middlings, $23 per ton; barley, whole, $1 50; ground, $1 60; wheat, $1 85@2 ₩ cwt; tame oats, $2 ₩ cwt, $2 25; corn, $1 75@1 80 ₩ cwt.

MISCELLANEOUS—Seeds—Alfalfa, 12@13c; Timothy, Eastern, 10@11c ₩ lb; Oregon, 8@10c; Red Clover, 17@18c; Red Top, 12½@14c; Nuts—English Walnuts, 10@11c; California Walnuts, 10@11c; Almonds, 15½@16c; Peanuts, Eastern, 9@10c; California, 8@9c; Tallow, 7½c; Lard (California), 10-lb cans, 14c; Eastern, 16⅞@17½c; Hides, salt, light and medium, 8@9c, and heavy 9@10c; dry, 18@19c; Hops, offering 80@90c ₩ lb; asking 90@95c.

SOCIAL AND PERSONAL.

A. Egl returned to the city yesterday.

Miss Lizzie Lynn is spending a few weeks at Blue Canyon.

Wm. Sisson, of Sisson, Wallace & Co., went to Truckee last evening.

D. G. Scofield, of the firm of Scofield & Tevis, came to the city last evening.

Dr. G. W. Davis and wife have gone to San Francisco for a two weeks' visit.

S. Wasserman returned home yesterday from a two weeks' visit to San Francisco.

Harry Cawsson, proprietor of the railroad eating-house at Los Angeles, went to Reno last evening.

Mrs. G. Folitz and children will leave for New York city on Monday, to be gone several months.

Assemblyman Ryan, of this city, will leave to-day for Reno, Nevada, where he will deliver an address on St. Patrick's Day.

H. M. Yerrington, Superintendent of the Virginia and Truckee Railroad, and wife, went through to Carson last evening.

T. G. Saulsbury and son Lester, formerly of Sacramento, but now residents of Seattle, Washington Territory, are in this city on a visit.

Mrs. P. McHale, wife of the Assemblyman from Placer county, returned home Wednesday, after a ten-days' visit to friends in this city.

Charles B. Griste, business manager of Rice's Surprise Party, is in the city, arranging for an engagement at the Metropolitan next week.

On Tuesday next Miss Lottie Wilsey will depart for Candelaria, Nevada, where she will remain for several months, engaged in teaching school.

Ex-United States Senator L. F. Grover, of Oregon, and Lloyd Tevis, of San Francisco, are among the overland passengers to arrive this morning.

Commodore Thomas S. Phelps, Commander of the Navy Yard at Mare Island, accompanied by his wife and son, and his aid, J. D. Adams and wife, passed through the city last evening en route to New York city.

Yesterday Ben Steinman celebrated his 36th birthday, and the sixth anniversary of his marriage, by giving a dinner to a number of his friends. Mr. and Mrs. Steinman were the recipients of some handsome presents.

Arrivals at the Golden Eagle Hotel: L. Jordoin, Miss L. Delle, Rocklin; W. W. Cross and son, Nevada City; John Clark, Benicia; Mrs. Gordon, Suisun; E. P. McCarthy, P. Schlechter, F. P. Sherman, J. W. Burling, J. D. La Monte, San Francisco; D. W. Flagler, U. S. A.; E. D. Goodrich, New York; S. A. Rankin, Pittsburg; D. C. Adams, Salt Lake; J. Gardner and wife, George W. Gardner, Hastings, Minn.

FREIGHT FROM THE EAST.

Passed Ogden on the 13th inst. for Sacramento: Huntington, Hopkins & Co., 1 car plate iron, 1 box saws, 1 barrel pulleys, 1 box rubber tubes; J. S. Kirk & Co., 240 boxes soap; H. S. Payne, 1 box bedding, 1 box clothing, 1 tool chest; Weinstock & Lubin, 4 boxes and 2 cases boots and shoes; A. A. Van Voorhies & Co., 1 case whips, 1 case harness; Millis & Morse, 2 cases boots and shoes; J. W. Pierce, 1 box household goods; C. H. Stevens & Co., 13 cases shoes; Thomas Harper, 4 cases boots and shoes; Kirk, Geary & Co., 1 box balsam, 2 boxes drugs; Mebius & Co., 1 tierce hams; G. W. Chesley, 10 barrels whisky; S. Lipman & Co., 1 case dry goods, 1 case cotton goods; Hall, Luhrs & Co., 10 cases canned meat.

For Marysville—Garrett & Elder, 1 box cigars; White, Cooley & Cutts, 560 barrels castings.

For Chico—Albert Dewing, 1 box picture frames, 1 box glass.

For Oroville—Big Bend Tunnel Company, hoisting engine with hoisting apparatus.

For Nevada City—Legg & Shaw, 1 box cutlery; A. Walrath, 15 cases machinery.

TRANSFERS OF REAL ESTATE.

THURSDAY, March 15, 1883.

Dated and ack. March 14—Morris Fenton to J. H. Martin; grant—E. ½ lot 6, K and L, Seventeenth and Eighteenth streets, city.

Dated and ack. March 15—Joseph Hopley and F. G. Waterhouse to Angeline J. Budd; G. B. S. and C.; $1,500; N. 20 feet of S. 40 feet of W. 110 feet of lot 1, I and J, First and Second streets, city.

Dated and ack. February 7—Henry Keerny to Trustees Carroll School District; grant—half acre of land in Sec. 34, T. 6 N., R. 5 E., for school purposes.

Dated and ack. March 14—Bridget Daroux to Thos. Quinn; grant—N. ½ of S. ½ lot 5, O and P, Eighth and Ninth streets, city.

SUPERIOR COURT.

THURSDAY, March 15, 1883.

DEPARTMENT ONE—ARMSTRONG, Judge.

The People vs. Lee Hung—On trial.

DEPARTMENT TWO—MCFARLAND, Judge.

George F. Bronner, administrator, vs. Catherine Donnovan—Continued.

E. P. Figg vs. Newton Bros.—Motion for new trial granted.

SILK-FINISHED PONGEES, in garnet and old gold, mixed shades—the latest dress styles—at only 25 cents per yard, are being opened to-day at the Red House. *

LADIES' fine embroidered Oxford ties; something new, and very nice. Price, $2 50. Placed in stock yesterday at Red House. *

Two cases Canton dress ginghams, handsome patterns, placed in stock at Red House yesterday. *

HUNDREDS testify of the benefits received from Rock and Rye. G. W. Chesley, agent. *

MARRIED.

Sacramento, March 14—By Rev. I. E. Dwinell, John M. Milliken, of this city, to Mrs. Rebecca A. Holstein, of Las Vegas, New Mexico. (No cards. Las Vegas papers please copy.)

Auburn, March 12—Walter Croft to Laura A. Sims.

BORN.

Sacramento, March 15—Wife of George Nicholas, a daughter. (San Francisco papers please copy.)
Sacramento, March 10—Wife of B. Kiernan, a son.
Sacramento, March 9—Wife of C. Reynolds, a son.
Woodland, March 12—Wife of John L. Pace, a son.
Placerville, March 12—Wife of August Koletcke, twin sons.

DIED.

Sacramento, March 15—J. H. McKay, about 53 years.

[Friends and acquaintances are respectfully invited to attend the funeral, which will take place from Grand Army Hall this afternoon at 1 o'clock.]

Sacramento, March 15—John Mitchell, a native of England, 27 years and 6 days.

[Remains will be sent to Florin this afternoon for interment.]

San Francisco, March 13—Ralph L., son of C. C. and Net'ie Haswell.
Grass Valley, March 12—Jerry Glassett, 5 years.
Nevada City, March 13—Bernard Schumer, 62 years and 6 months.
Auburn, March 11—Thomas Nicholls, 27 years.

Good Babies.

'Tis a jolly day from East to West,
For children thrive, and mothers rest,
The darling girls all named Victoria,
And with the boys, they have **Castoria.**
It is a fact, there is no "may be,"
A mother's milk can't save the baby,
While sweet **Castoria** digests their food,
Gives them health and makes them good.

m5-1mMWF

FOR SALE,

Those desirable and eligibly located Lots on the south side of N, between Twelfth and Thirteenth streets, fronting on Capitol Park; each Lot being 40x160, and filled to the grade. These are the most desirable Building Lots in this city.

—ALSO—

Double house; two-story and basement; hard-finished; renting for $34 per month. Price, $1,900.

Furnished House To Let.

Containing Eight Well-furnished Rooms; bath and hot water attachments; located on line of street railroad. Rent, $60 per month.

FOR SALE,
A Country Resort and Hotel,

On the Road leading from Ione to Jackson, Amador, Mokelumne City, Silver Lake, etc., consisting of Dwelling, Restaurant and Bar; a large, commodious Hall for dancing; a large Shed for Wagons; large Barn, will accommodate 48 horses; large Fish Pond stocked with Fish; an ice-cold Spring running; a well-arranged Cellar. Said to be doing the finest business of any country hotel in the State. Connected with the place are 160 acres, a large part of which is good arable land, balance well timbered.

This would also make a good Dairy Farm, as there is a good stock range in the immediate vicinity.

Will be sold for low price of $4,000. Terms of payment easy.

Will Exchange for a Good Ranch,

A Modernly-built Two-story Frame Dwelling, located near street railroad, in a desirable part of the city.

MONEY TO LOAN
At the lowest ruling rates.

For any information regarding above, apply to

SWEETSER & ALSIP,
REAL ESTATE
—AND—
INSURANCE AGENTS,
No. 1015 Fourth street,
BETWEEN J AND K, SACRAMENTO.

CHANGED DAILY FOR MECHANICS' STORE.

Weinstock & Lubin.

FRIDAY, MARCH 16, 1883.

SACRAMENTO TEMPERATURE	
TEMPERATURE YESTERDAY:	
Highest,....................	73.9
Lowest,....................	43.9
TEMPERATURE CORRESPONDING DAY, 1882:	
Highest,....................	51
Lowest,....................	43

EVENTS OF THE DAY.	
James Madison born, 1751.	
Sun Rises,..............	6:10 A. M.
Sun Sets,..............	6:08 P. M.
Moon Rises,..............	1:39 P. M.
Moon Souths,..............	7:12 P. M.
Day's Length,..............	11h. 58min.

1883.

SPRING

OPENING

—IN—

MILLINERY!

—ON—

Monday and Tuesday,

MARCH 19th and 20th.

The Ladies of Sacramento and vicinity are cordially invited to attend

OUR EXHIBITION

—OF—

New and Fashionable Styles in Imported

French Bonnets,

Flowers,

Silks,

Ribbons,

Shapes,

Laces,

Etc., Etc.

A DISPLAY OF UNUSUAL EXCELLENCE WILL BE MADE.

MECHANICS' STORE,

Nos. 400, 402, 404, 406, 408 K st., Sacramento.

MISCELLANEOUS.

WHISKY (OLD BOURBON SOUR MASH)

CAR-LOAD DIRECT FROM BOND, JUST RECEIVED.

For sale to the Trade, in lots to suit. DISTILLED JANUARY 1880.

JAMES I. FELTER & CO.,

Nos. 1016 and 1018 Second street, bet. J and K, Sacramento.

J. B. KLUNE,

WATCHMAKER AND JEWELER, 226 J ST., BET. SECOND and THIRD

Dealer in WATCHES, JEWELRY AND DIAMONDS. Repairing in all its branches a specialty under MR. FLOBERG. Agent for Rockford Watch Company. au18-3plm

JOHN BREUNER,

Importer, Manufacturer, Wholesale and Retail Dealer in every description of

FURNITURE and BEDDING

Nos. 604, 606 and 608 K street, bet. Sixth and Seventh, Sacramento. au7-6ptf

J. G. DAVIS, No. 411 K street, Sacramento,

WHOLESALE AND RETAIL DEALER IN PARLOR, BED AND DINING-ROOM FURNITURE and CARPETS. Latest Patterns of Linoleum and Oil Cloths. Also, a Large Assortment of Curtains, Shades, Cornices, etc.

I would request the public to call and examine my large stock of goods before purchasing elsewhere, as they will find it to their advantage.

Country Orders Solicited, and Satisfaction Guaranteed. o30-

WIRE CLOTH

GREEN AND DRAB,

MADE BY THE CLINTON WIRE CLOTH CO.

BEST IN THE MARKET.

RUBBER HOSE!

A Full Stock Just Received.

HOSE CARRIAGES,
HOSE SPRINKLERS,
LAWN GOODS

OF ALL KINDS, AT

HUNTINGTON, HOPKINS & CO.,

220 to 226 K street, Sacramento,

—AND—

COR. FRONT AND MARKET STS., SAN FRANCISCO

SACRAMENTO BRANCH

—OF THE—

HOME MUTUAL

Insurance Company

—OF—

CALIFORNIA.

ORGANIZED 1864.

THIS LEADING AND POPULAR FIRE INSURANCE Company accepts risks on all classes of desirable property, at rates as low as solvency and fair profit will admit of.

Losses liberally adjusted, and promptly paid at points where they occur.

JAMES N. PORTER, Manager.

OFFICE,........No. 1006 FOURTH STREET, Between J and K.

WILLIAM L. BENING, B. W. CAVANAUGH, } City Agents.

fe15-3p3m

—ANYONE WANTING—

FIRST-CLASS VEHICLES!

—FOR A—

LOW PRICE,

Should call at, or send to above Repository

E. E. AMES,

MANAGER.

m8-3ptf

Bird's Quaker Restaurant.

ON OR ABOUT MARCH 1, 1883, THE COMMODIOUS and elegant quarters,

NO. 33 POST STREET,

Between Kearny and Montgomery, in the Mechanics' Institute Building,

Will be opened as the finest and most accessible Breakfast and Lunch Rooms in the City of San Francisco. Everything New and Inviting. Strict attention paid to every detail, in order to interest and insure the patronage of the public at large.

Special arrangements and accommodations for Ladies and Children. CHARLES L. BIRD,
Formerly of the Quaker Dairy, Sutter street.
fe22-3plm S. D. FALLS.

TO MY OLD PATRONS.

I STILL OFFER MY VALUABLE SERVICES IF you are so unfortunate as to require them. With a mind matured and enriched by studies of an advanced order, I can safely say that there is hardly a disease in the catalogue of human ills that I cannot treat to a successful issue.

LADIES—I am always ready to assist you. My past knowledge has been increased by extensive experience. I am now able to treat you with the certainty of success. No case peculiar to your delicate organism is beyond my sure control.

My Female Monthly Medicines are superior to any offered heretofore, and will be warranted to have the desired effect in all cases.

Those of the public who need my services can depend upon gentlemanly, honorable and scientific treatment at reasonable rates.

I address particularly those who have been injured by youthful indiscretions, and those who have contracted local diseases.

Persons afflicted can, if they prefer, consult me by letter, detailing the symptoms of the disease or trouble, and receive medicine by express, with full instructions. All letters must be directed to J. H. JOSSELYN, M. D., 226 Sutter street, San Francisco, Cal.

Cure warranted in all cases, or no pay required. Consultations, personally or by letter, gratis. Send for book. Comfortable apartments for patients at my Infirmary (when desired), with experienced nurses.

Consultation Parlors, 226 Sutter street, adjoining the Young Men's Christian Association Building.

Office hours—From 9 A. M. to 8 P. M.

My Diploma hangs in my office.

Purchase my Essay on Physiology and Marriage. For sale by all newsdealers.

fe23 istf J. H. JOSSELYN, M. D.

Charles Robin,

FOR THIRTY YEARS IN THE CLOTHING, Furnishing Goods and Hat Business, has made up his mind to offer to the public, for the period of

SIXTY DAYS,

All goods in his line AT COST. ROBIN humbugs nobody with baits, and does not interfere with other's business. He buys his goods for CASH, and will sell them for CASH only. Come and see for yourselves and save money. All goods at FIRST COST

m2 tf

Sacramento Planing Mill,

Hartwell, Hotchkiss & Stalker,

MANUFACTURERS OF

DOORS, WINDOWS, WINDOW FRAMES, Blinds, Moldings, Finish Brackets, Scroll Sawing, Turning; also, Stair Work. Black Walnut, Spanish Cedar and Redwood Newels, Balusters and Rail. Cor. Front and Q sts., Sacramento. fe22-4plm

BARGAINS

A. Leonard & Son

No. 1012 Fourth street, Sacramento,

Offer FOR SALE the following DWELLINGS, all in healthy and good neighborhoods:

FRAME DWELLING—SIX ROOMS; LOT 40x160; $1,350.

FRAME DWELLING—SIX ROOMS; LOT 40x76; $1,450.

FRAME DWELLING—SIX ROOMS; LOT 40x160; $1,900.

FRAME DWELLING—SIX ROOMS; LOT 40x160; $3,100.

ELEGANT DWELLING—EIGHT ROOMS; lot 40x160.

ELEGANT DWELLING—NINE ROOMS; lot 80x160; $7,000.

VACANT LOT,

160x160—the best on H street for a fine residence. fe17-3plm

FOR SALE.

Fruit and Vineyard Land.

A FARM, SITUATED TWO AND A HALF miles from Rocklin, Placer county, containing 480 acres of good land.

The farm is well improved; has two dwellings, a barn, blacksmith shop and outbuilding, all nearly new.

Three hundred and twenty acres well-fenced, with rabbit-proof fence surrounding vineyard; 125 acres in vineyard; 20 acres in alfalfa; small orchard of choice fruit trees; 30,000 Zinfandel, and 20,000 other leading varieties of grapes.

Two hundred acres can be irrigated from the North Fork Ditch, which can afford an abundant supply of water.

The land is mostly very fertile, and is convenient to the railroad.

For full particulars apply to

W. P. COLEMAN,

Real Estate Salesroom, 325 J St.,

SACRAMENTO. fe27-3plm

W. P. COLEMAN,

REAL ESTATE SALESROOM,

No. 325 J Street................Sacramento.

A LONG LIST OF

Desirable City and Country Property

FOR SALE,

FOR CASH, OR ON INSTALLMENTS.

Houses To Let

In all parts of the city.

MONEY TO LOAN

ON REAL ESTATE.

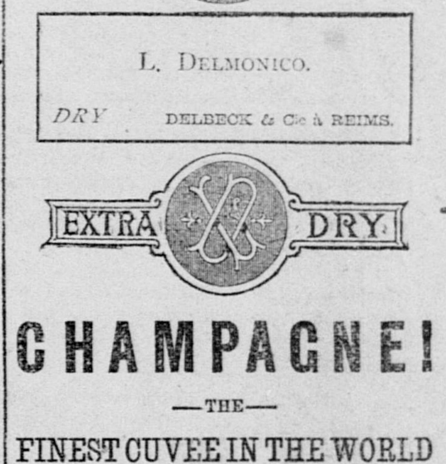

CHAMPAGNE!

—THE—

FINEST CUVEE IN THE WORLD

Wilmerding & Co.

SOLE AGENTS.

Nos. 214 and 216 Front street

SAN FRANCISCO.

m9-3p

Friend & Terry

LUMBER

COMPANY.

ESTABLISHED 1853.

SUGAR PINE, REDWOOD, OREGON & TRUCKEE PINE,

At Wholesale and Retail, and

Manufactured to Order at the Mills of the Company.

Also Doors, Windows, Blinds, Shakes, Shingles, Bolts and Ties.

MAIN YARD AND OFFICE,

No. 1310 Second Street, near M.

BRANCH YARD,

Corner Twelfth & J Sts., Sacramento, Cal

fe19-4p6m

WATERHOUSE & LESTER,

—IMPORTERS OF—

WAGON LUMBER

AND CARRIAGE TRIMMINGS,

Nos. 708 and 710 J street,......Sacramento.
Nos. 16 to 22 Beale street,.........San Francisco.
No. 159 Front street,........[jl-tf]........New York

McCREARY'S PATENT

ROLLER FLOUR!

—ALSO—

ROLLED BARLEY!

C. McCREARY & CO., SACRAMENTO FLOUR Mills, now manufacture a grade of ROLLER FLOUR fully equal to the Minnesota High-grade Patent Flour. Also, the whitest, strongest and best Bakers' and Family Flour in the market.

BARLEY rolled on Patent Corrugated Rollers, and far superior to Ground Barley. au8-4plm

WILCOX, POWERS & CO.,

IMPORTERS AND WHOLESALE LIQUOR Dealers.

NO. 505 K STREET..[ml-4ptf]......SACRAMENTO

THE GOAT AND THE BOY.

The goat stood by the bill-board,
And he tore a yard or so
From the gaily-colored bills which were
To advertise the show.
And as he chewed reflectively,
With a quiet, soulful joy,
Another person appeared—
An unsuspecting boy.

He did not see the animal,
Which, rampant, doth appear
With forefeet on the open keg
Which holds the springtide beer;
But he gazed upon the posters,
And his young heart filled with glee,
For his means would gain him entrance
To the upper gallery.

The capricorn, however,
Saw the boy, and straightway he
Left his meal, and bied him thitherward
With great velocity.
The boy went through the bill-board—
But the goat, unmoved by that,
With placid mien stood still and ate
The boy's abandoned hat.

BRIC-A-BRAC.

Olive Logan says "paragraphers have no love for the beautiful." Come, come, Olive, they have; but bless you, girlie, thirty years ago is a long time, remember. [Hawkeye.

In Massachusetts there is one divorce to twenty-one marriages; in Vermont, New Hampsire and Connecticut about one to fourteen; in Rhode Island one to twelve; in Maine one to eight.

"Nice fellow!" she exclaimed; "well, I should think he was! Why, he don't do any business, he belongs to three clubs, has $50,000 a year, is divorced from his wife, and has led about thirty germans this season."—[New York Mail and Express.

It is noticeable that regular army recruiting officers say the poorest class of men offering to enlist are mill operatives, who are of poor physique, lack muscular development, and have their entire systems weakened by the character of their work.

The *Inter-Ocean* does not seem to take to our Pacific coast poet. It says: "Joaquin Miller confesses to have tended bar out West before he became a poet. This shows how easily men drift from duties for which they are adapted to those for which they are not."

A Parisian lady called on her milliner the other day regarding the character of a servant. The respectable appearance of the latter was beyond questioning. "But is she honest?" asked the lady. "I am not so certain about that," replied the milliner. "I have sent her to you with my bill a dozen times, and she has never given me the money."

A countryman took a seat at a hotel table opposite to a gentleman who was indulging in a bottle of wine. Supposing the wine to be common property, our unsophisticated countryman helped himself to it with the gentleman's glass. "That's cool!" exclaimed the owner of the wine, "Yes," replied the other, "I should think there was ice in it."

According to Dr. Tuke, the English hygienist, idleness and ignorance are much more prolific causes of disease among women than overwork. They are the main causes of hysteria, and of many other evils, including inanity and insanity. The breakdown from overstrain does occasionally take place, and the first important symptom is sleeplessness; when that sets in there is cause for alarm.

An Eastern man sold a poor horse a few days since, which was to be paid for by weight, with tare deducted for the bones. An official weigher was secured, the horse weighed and the weigher's official report made. It was as follows: Total weight, 625 pounds; tare of bones, 600 pounds; total weight to be paid for, 25 pounds. The seller wanted $125 for the horse. Under the stipulation he received $12 50.

The story told by a Washington paper may not be true. As it runs, Senator Beck, of Kentucky, who came a poor boy to this country from Scotland, worked on the same farm in Livingston county, that State, that Secretary Teller worked upon. When they met in the Senate Mr. Beck said: "Well, Henry, when we used to drive old Brown's oxen we never expected to meet in the United States Senate." "No, Jim," said Mr. Teller; "we didn't know there was such a place."

Another plaster cast of a human form has lately been taken from the mold left in the ashes of Pompeii. From the place and posture it is evident that the man was overtaken by the ashes while endeavoring to escape, and was suffocated. The figure is lying on its back, the head is bent backward, and the skull is perfectly preserved. The open lips disclose five upper and five lower teeth, white and even. The left arm is half raised and the fingers one-half shut; the right arm is pressed against the body and the closed fist rests on the stomach. Two small keys were found near the body.

Miss Louise Chester, for many years janitress of the New York Custom House, died in Brooklyn last week. She had long lived a secluded life and shunned all society. Her only companions were three parrots, a couple of tropical birds, several sweet-singing canaries, and four or five cats and dogs, whose presence gave the house which Miss Chester owned and occupied the appearance of a small-sized menagerie. Her coming in was sure to be hailed with the barking of the dogs, the mewing of the cats, and the impudent volubility of the parrots, who evidently felt their superiority over the remainder of the inmates, from the fact that they could almost talk a politician to death. Miss Chester had a fortune of over $50,000, and was very charitable. She never would speak of herself, and her past life was a mystery.

San Francisco Stock Sales.

SAN FRANCISCO, March 15th.

MORNING SESSION.

295 Ophir....3 05@3	460 Union....4 65@4 70
820 Mexican....2 55@2 50	100 Alta....30c
200 G. & C....2 40@2 45	50 Andes....60c
330 Savage....1 70	250 Scorpion....60c
160 Con. Vir....45@50c	170 Benton....5c
100 Chollar....1 05@1 10	300 Navajo....3 45
320 Hale & N....2 20@2 25	15 M. White....50c
100 C. Point....65c	200 N. B Isle....45c
370 Y. Jacket..1 50@1 55	140 Mt. Diablo..3 75@3 50
90 Alpha....95c	30 Elko....15c
10 Belcher....45c	20 S. V. Water....85¼
140 Confidence....1	70 N. Belle....9 50
540 S. Nevada...2 75@2 70	350 Wales....25@20c
40 Utah....2 50	300 Bodie....80c
150 Exchequer....20c	

AFTERNOON SESSION.

175 N. Belle....9 50	690 Alta....30c
300 G. Prize....50c	150 Ophir....3 10
do..25c assessment.	2790 Hale & Nor..2 75@2 80
100 Argenta....60c	280 Mexican....3 65
425 Navajo....3 45@3 40	300 Chollar....1 15
1000 Independence..40@45c	200 B. & B....3 70@3 80
1000 Elko....20c	2400 Savage....1 85@1 95
1500 Albion....10c	400 Potosi....1
225 En. Tunnel....1@1 05	300 Confidence....1
100 Holmes....35c	370 Sierra Nev...2 85@2 80
1130 M. White....50c	500 C. Virginia....50c
100 Pinal....1 50	200 S. V. Water...86¼@86¼
860 Union....4 75@4 85	250 Overman....10@15c
100 Exchequer....20c	25 Scorpion....60c
300 Andes....65c	30 Utah....2 40
680 G. & C....2 50@2 55	

HAYESVILLE, Ohio, February 11, 1880.

I am very glad to say I have tried Hop Bitters, and never took anything that did me as much good. I took two bottles and I would not take $100 for the good they did me. I recommend them to my patients, and get best results from their use.

C. B. MERCER, M. D.

HOW TO STOP THE FLOW OF BLOOD.—If a man is wounded so that blood flows, that flow is either regular, or by jets or spurts. If it flows regularly, a vein has been wounded, and a string should be bound tightly around below the wounded part, that is, beyond it from the heart. If the blood comes out by leaps or jets, an artery has been severed, and the person may bleed to death in a few minutes; to prevent which apply the cord above the wound, that is, between the wound and the heart. In case a string or cord is not at hand, tie the two opposite corners of a handkerchief around the limb, put a stick between and turn it round until the handkerchief is twisted sufficiently tight to stop the bleeding, and keep it so until a physician can be had.

***"Men condemn in others what they practice themselves." Those who practice the use of Kidney-Wort never condemn its use by others, but commend it to all affected with piles, dyspepsia, constipation and all other diseases resulting from a disordered state of kidneys, liver or bowels.

A New York exchange has an article headed "What do we do with paper?" The customary use made of paper by New York journals is to print stolen paragraphs on it.—[Lowell Citizen.

A SPECIFIC, and the only one, too, for all forms and types of skin disease, is known the world over as Dr. Benson's Skin Cure. It is not a patent medicine, but a reliable, certain remedy. Druggists.

POKER IN WASHINGTON.

"Senator Tom Bowen, of Colorado, is the best poker player we have in town. Why, the second night he was here, Plumb of Kansas, and Jones of Nevada, sat down with him to a little game, and I am told that he scooped the party to the extent of two or three thousand dollars in half an hour. But Bowen has lost more than he has won during the last few years."

"Who are the poker players in Congress?"

"There are very few who have seats in the Senate. Old Lapham plays occasionally, and so do Hale and Vest, but as to the others it would disgrace the game to say they played at all. These are not the times we used to have when Grant was President."

"Is Arthur much of a player?"

"Well, yes; and I guess he is about as 'cagey' as any of them. He will sit up all night over a game of poker, when nothing else in the world will hold his attention. Chandler is a sharp one, too, and I understand that he and Congressman 'Dick' Crowley are about the most expert of that set."

"What set?"

"Why, the White House set. They tell me that they play it 'blind' in deference to Arthur's wishes, and I understand that this has been the popular way of running the game here this season. In the 'draw' game there is a little chance for skill, but 'blind' poker, in which you don't draw at all, is the most outrageous form of gambling. But, of course, you know all about it."

"Joe Blackburn can deal the pasteboards with as much grace and celerity as any man I know of, and will back his hand to almost any amount. Young Walker, of Pennsylvania, is what is commonly known as a 'daisy cutter,' and Springer, of Illinois, swears by the jack of clubs. The Western men are by far the best card players. I think Tom Young, of Cincinnati, an ex-Governor of Ohio, is about as smart a one as ever set foot in Washington, and the man who can bluff him out of a hand has to get up pretty early in the morning. But the poker-playing here just now is nothing to what it was at Albany when Boss Tweed ruled the deck." [Brooklyn Eagle.

ANOTHER RIP VAN WINKLE.

A very peculiar and remarkable case has just come to light in the State Asylum for the Insane at Buffalo, New York, being that of a man of German descent, who hails from a large town in Southern Ohio. He was found lying in a street here one day over a year ago, and was taken to the police station by an ignorant policeman who believed him to be intoxicated. There his real condition was discovered by a physician, and he was hurried away to the Insane Asylum. The man has spoken but once during the time he has been an inmate of the asylum. Then he declared incoherently that the "Lord had commanded him to sleep," and that he "would be awakened by the Lord when it suited His pleasure," or words to the same effect. The man is insane, his peculiar delusion being that he must sleep, and sleep he certainly does, for he is utterly unconscious, and has been for over a year, being feed on liquid food, just as an infant would be. His eyes never open, and when raised up in bed, if his support is withdrawn, he will sink down as limp as a dead person. Various devices have been resorted to in the vain endeavor to arouse him from his lethargic condition, including electricity, shower baths, trickery, etc. In presence of the correspondent, Dr. Granger, one of the attending physicians, pinched the patient's flesh in sensitive parts, but not a muscle moved or quivered, yet when the head-board of his bedstead was soundly rapped upon with a brass key, the patient's face twitched convulsively. The man has excellent family connections, and a brother of his declares that no insanity was ever noticed in his brother previous to his coming to Buffalo on a visit, when he was overtaken by his present great misfortune. Dr. Granger states that the case is a rare one, only one or two such being on record. He also states that the patient is liable to arise at any moment, either a perfectly sane man or a combative, destructive, raving maniac. He believes him to be cognizant of all that transpires in his presence. He is 30 years of age, and unmarried. The case, when it becomes more publicly known, will certainly awaken widespread attention in scientific and medical circles.

LIST OF LETTERS REMAINING IN the Postoffice at Sacramento on Thursday, March 15, 1883:

Ladies' List.

Allison, Maude	Moore, Mary
Ballen, Mary	Morrows, Almira
Barrett, Justia	Nelson, A J
Burnett, Mary E	Perry, Emily
Carr, Alice D	Phillippi, Mrs Mary
Crawley, Anna	Prosser, Miss Sabie
Dickson, Lizzie	Redding, Mrs James M
Grimes, Mary	Robinson, Mrs J F
Hallock, Estella	Rudolph, Mrs James
Hays, Sarah A	Shannon, Mrs M E
Huntoon, Julia	Smiddy, Mrs John
Hunt, Emma	Smith, Mrs Elsie
Jackson, Malinda	Smith, Mrs Carrie
Jordan, Mary	Starr, Miss Viola
Klabe, C L	Valencia, Mrs
Leavitt, Arabel	Veach, Mrs Mary
Lenville, Ada	Wells, Mrs O C
McGraw, Augusta	Woods, Miss E
McKenna, Barbara	Watrous, Miss A L

Gentlemen's List.

Allen, O W-2	Emett, Frank	Parr, J H
Athey, Hamp	Fanan, John	Paramaland, J
Avery, A W	Fehnesnan, B F	Pletser, Chas
Borer, Thos	Fritz, Mr	Rennels, Jas
Brandt, F W	Flanigan, W Z	Rose, Geo
Bricker, P B	Flinn, C F	Rowland, J M
Brewer, Wm	Foster, C H	Ruhlman, Henry
Brown, C W-2	Imboden, Peter	Servanay, A
Burston, J H	Lambert, Capt W	Shootsky, T
Carpenter, S B	Lasson, John	Spencer, J A
Cavelry, Dick	Levison, Wm	Strander, John
Coffee, John	Lory, D	Stice, Mr
Corbitt, Jas-2	Mathews, John	Sunderland, E M
Cox, E C	McGrayon, Wm	Turner, Sherman
Cocks, Capt H P	Meldrum, D	Turner, Henry
Craig, H A	Miller, C F	Wallis, T S Jr
Dierssen, L T	Miller, C W	Walker, F J-2
Dennison, Edw	Mohl, John	Watkins, C H
Donney, Daniel	Mullaniff, P-2	Williams, F M E T
Doherty, W H	Macon, Will	Wilson, M J
Edwards, John		

W. C. HOPPING, Postmaster.

PROPOSALS

FOR

PLANS

OF AN

EXPOSITION BUILDING

THE STATE BOARD OF AGRICULTURE WILL receive proposals for Plans of an Exposition Building, to be built upon Capitol Park, at Sacramento—said structure to be of modern architecture, style similar to that of Sacramento and Oakland railroad depots. Size of building to be 200 feet wide by 400 feet long, with gallery 40 feet wide, extending around and forming an inside court. Offices, three in number; size, 28x17, over main entrance—the same to be connected by sliding doors. The cost of the entire building not to exceed $70,000. Three hundred dollars will be given for the successful plan.

Plans Considered Monday, April 9, 1883.

Sacramento, March 14, 1883.

P. A. FINIGAN, President.

EDWIN F. SMITH, Secretary. m15-1w

DR. WOOD'S LIVER REGULATOR

90 PER CENT.

OF ALL DISEASES CAN BE TRACED TO A

DISORDERED LIVER.

DR. WOOD'S LIVER REGULATOR,

A PURELY VEGETABLE COMPOUND, AFFORDS

IMMEDIATE RELIEF

from all diseases that arise from this source, such as

INDIGESTION, DYSPEPSIA, JAUNDICE, SICK HEADACHE, MALARIA, BILIOUS FEVERS, &c.

SOLD BY ALL DRUGGISTS.

fe16-1yMWF

FRITZ & MILLER,

UNDERTAKERS.

OFFICE IN ODD FELLOWS' TEMPLE, Ninth and K streets. Complete stock of UNDERTAKERS' GOODS constantly on hand. City and country orders promptly attended to, day or night, at reasonable rates. jy1

MEN OF THE HOUR.

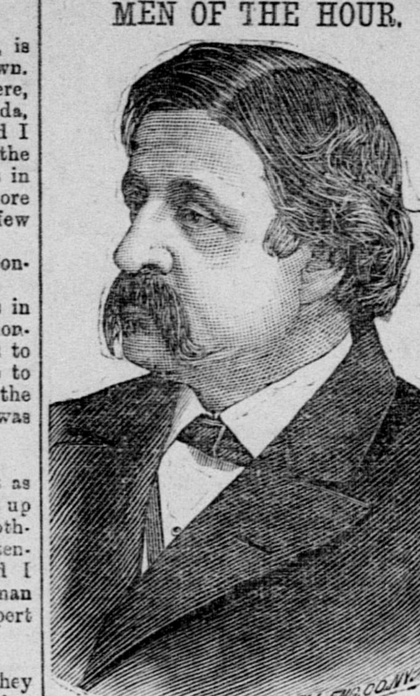

HON. THOMAS W. PALMER,

SENATOR-ELECT FROM MICHIGAN.

Thomas Witherell Palmer was born January 25, 1830. His father, Thomas Palmer, was a well-known business man of Michigan, and his mother, whose maiden name was Mary A. Witherell, was a sister of the late Judge Witherell of the Wayne Circuit Court. The Senator-elect was educated at the University of Michigan, Ann Arbor. After leaving college he made a pedestrian tour in Spain, and supplemented this experience with a brief residence in South America. He married a daughter of the late Charles P. Merrill, owner of one of the largest lumber businesses in Michigan, and became associated with his father-in-law with its management and ownership. Mr. Palmer and his wife inherited Mr. Merrill's business interests on the death of that gentleman, and the Senator-elect continues the sale of lumber at various points in the State, where he is represented by agents acting as local partners. Mr. Palmer has served one term as a State Senator. He was defeated as a candidate for Congress in the campaign of 1876.

The Mechanism of Man's Body,

Though intricate and delicate, is yet substantial enough to resist many of the assaults made upon it by its possessor. Over indulgence in eating, repeated alcoholic excesses, and other follies sometimes fail to overthrow a vigorous constitution at once, but if kept up in spite of the warnings nature gives, they eventually sap it. Their prudent discontinuance, combined with the use of Hostetter's Stomach Bitters, often repairs the damage they cause, and digestion, nerve tranquillity, appetite and repose are often re-established upon the former basis of health by the use of the great restorative, in conjunction with a rational attention to sanitary laws. This leading medicine cures fever and ague, rheumatism, dyspepsia, constipation, and other inorganic maladies. None but the purest and most salutary ingredients enter into its composition.

SKINNY MEN.—"Wells' Health Renewer" restores health and vigor, cures dyspepsia, impotence. $1.

DYSPEPSIA, the bug-bear of epicureans, will be relieved by Brown's Iron Bitters.

HARVARD UNIVERSITY.

EXAMINATIONS FOR ADMISSION TO THE College and the Professional Schools are held every year in Cambridge, Mass., Exeter, N. H., New York, Philadelphia, Cincinnati, Chicago, St. Louis and San Francisco, on the Thursday, Friday and Saturday following the last Wednesday in June (this year June 28th, 29th and 30th.) The Harvard Examinations for Women are held in Cambridge, New York, Philadelphia and Cincinnati on the same days.

Special students are received without examination in every department except the Medical School.

Graduates of other colleges are admitted to advanced standing in Harvard College upon such conditions as the Faculty deem equitable in each case.

For information concerning the terms of admission, the cost of a college or professional course, the scholarships (155), and other beneficiary aid, the studies in each department, or any other subject connected with the University, address the Registrar of Harvard University, Cambridge, Mass f23 16tlawF

Health! Health!

Health! Health!

CONSULTATION FREE—I INVITE THE SICK, no matter what their diseases may be, to call and investigate for themselves before abandoning all hope, for it will cost you nothing. I give no encouragement unless there is a fair prospect of making a cure. I will endeavor to be candid in my opinion and reasonable in my charges. I claim not to cure every body, but to cure all that can be cured. I am formerly from New York City, and a graduate of one of the best medical colleges in the United States, and a most thorough Electrician, and have had many years successful practice in the treatment of both acute and chronic diseases. To remove all doubts and convince my patients that I claim nothing but what I am, I refer to my diploma and the numerous recommendations in my possession, which will always be ready for inspection at my office. I have located permanently in this city, and all I ask is that you give me a fair, unbiased trial, by which I hope to merit your confidence and give entire satisfaction to all suffering humanity. My reputation has been acquired by candid, honest dealing, and years of successful practice. I know the cause and remedy needed, not by guess-work, but by years of experience in the treatment of various diseases.

CONSULTATIONS at my Office, Corner Eighth and K streets (Clunie Building), from 9 A. M. to 12 M., 1 to 5 and 6 to 8 P. M. Residence, State House Hotel. I will personally answer all postal summons. All correspondence desiring an answer should inclose a postage stamp and address.

P. B. MYERS, M. D.

j18-4ptf Sacramento, Cal.

CAPT. STEVENS' SALOON,

No. 228 J Street, near Third. m6-tf

FURNITURE

And all kinds of Household and other Goods received

ON STORAGE,

And, if desired, money advanced on the same.

m6-4plm J. COPPIN, 725 K Street.

CAPITAL FURNITURE COMPANY

MANUFACTURERS -FACTORY, corner Sixth and H streets; ware-rooms, 616 J street, Sacramento. Goods standard and warranted against all climatic conditions. A home enterprise against importations. Special designs made to order.

J. M. AVERY, President.

m1-4plm F. MIER, Secretary and Treasurer.

SINGER SEWING MACHINES.

GENUINE SINGER MACHINES SOLD ON easy installments; rented for $2 a month; needles for all kinds of machines, 25 cents a dozen. SINGER OFFICE, No. 825 J st., Sacramento f19-4ptf

KAVANAUGH & FLINT,

UNDERTAKERS,

(Successors to A. J. VERMILYA,) No. 520 J st.

☞ Always on hand a large assortment of Metallic and Wooden Caskets, Burial Cases and Coffins. Shrouds furnished and Funeral Wreaths Preserved. Coffin orders will receive prompt attention on short notice and at the lowest rates.

J. FRANK CLARK,

County Coroner and Undertaker,

NO. 1017 FOURTH STREET, BETWEEN J and K—Always on hand the most complete Stock of Undertaking Goods on the coast. Country orders, day or night, will receive prompt attention. 16-4plm

THIS COLUMN IS CHANGED EVERY OTHER DAY FOR RED HOUSE

A GOOD, HEAVY, DOUBLE JEANS, WITH WHALEBONES,

CORSET,

☞ MARKED AT 50 CENTS! ☜

IN ALL SIZES.

And let us say that our aim during this season will be as it always has been, as we have secured these columns for the purpose of giving the people an idea of our business, the class of goods we keep, and the price asked, which will be marked on every article in plain figures, and not under any circumstance advertise what we have not got in stock, or advertise at a price that we will not sell the same for. It will be to the public's advantage to well read our remarks, which will appear new every other day. As we are rapidly making EXTENSIVE IMPROVEMENTS, it stands to reason that we are compelled to sell goods much under the regular price during these changes. With our NEW IMPROVEMENTS, we shall want new goods, which are being purchased now and arriving daily. THE PRICE IS BEING MARKED VERY LOW ON THEM, and if the public consult their interests, they will not hesitate in even buying some of our goods, if they do not have use for them for some time to come.

OUR SPRING IMPORTATION OF LADIES' & MISSES' HATS!

A large portion have arrived, all new and stylish, direct from the factory. Although we shall add, from day to day, some NEW NOVELTIES, due notice will be given of OUR SPRING OPENING.

Men's Brown Working Jumpers, 25 cents; Men's (Harrison's) Gray Working Pants, $1; Men's Heavy Ironclad Pants, 75 cents; Boys' B Calf, Congress Gaiters, 90 cents; Boys' Congress and Alexis, custom-made (warranted), $1 75; Misses' High-cut, Fine Serge, Scallop Top Balmorals (Porter & Slessinger's make); size, 10½ to 2; marked down to 75 cents per pair. Infants' Shoes—Patent Leather, Vamps; Blue, Purple or Red; sizes, 2 to 5, 25 cents. Job lot of Ladies' French Kid, Button Gaiters, $2 50. Men's Imported, Satin-finished, Diagonal Dress Suits, $25. Men's Dark All-wool, Mission Cassimere Suits (frocks or sacks), marked down to $11. 5-8 Fine Linen Napkins, $1 25 per dozen. 7-8 Heavy Flowered, Loom Table Linen, for 33 cents. 10-4 German Quilts (white), for 25 cents per yard. 7-4 Bleached Table Linen, 37½ cents. Heavy 21-inch Crash, 10 cents per yard. Latest Patterns in Cretonnes (yard-wide), 16⅔ cents per yard. Yard-wide Dress Linens, 23 cents per yard. Gros-grain Black Silks, 65 cents, 75 cents and $1 per yard (the best value in the State). Gold and Steel-mixed Mohairs, in new dress styles, at 25 cents per yard. Men's Heavy Suspenders, 17 cents. Men's Braided Straw Hats, 5 cents and 10 cents. Best Quality Unlaundried Shirts (double-fronts), $1. Boys', 75 cents. Men's Percale Shirts (extra collars and cuffs), $1. Men's Dogskin Driving Gloves, with gauntlets, $1. Men's All-wool Blue Socks, 10 cents. Heavy Table Linen, 25 cents per yard.

RED HOUSE TRADE UNION.

C. H. GILMAN, Proprietor.

HOTELS AND RESTAURANTS.

HOTEL LANGHAM.

CORNER FOURTH AND L STREETS, SACRAMENTO—Strictly first-class, on the European plan. T. D. Scriver's Carriages will take all passengers free of charge from Depot to Hotel

m1-4plm TERRY & CO., Managers.

UNION HOTEL.

SECOND AND K STREETS, SACRAMENTO, Cal. Rooms, 50 cents and $1 per day. Special rates by the month. Billiards, choice liquors and cigars. Hot lunch daily from 11 A. M. till 2 P. M.

W. O. ("JOE") BOWERS,

m1-4plm Proprietor.

RESTAURANT DE FRANCE,

427 K STREET, ADJOINING the Metropolitan Theater. Handsome Private Rooms for parties.

LOUIS PAYEN Proprietor,

fe20-4plm Formerly of the Hotel de France.

MISSISSIPPI KITCHEN.

OYSTER AND CHOP HOUSE,

Third Street, Between J and K,

NEXT DOOR TO RECORD-UNION office. Open day and night.

A. J. SENATZ, Proprietor.

fe19-4plm

GOLDEN EAGLE HOTEL,

Corner Seventh and K Streets.

☞ STRICTLY FIRST-CLASS! ☜

FREE BUS TO AND FROM THE CARS.

j5-1y JAMES McNASSER, Proprietor.

MARKETS.

JACOB ARNOLD,

BUTCHER AND PORK PACKER, corner of Second and N streets, sells wholesale and retail, at lowest prices, finest Sugar-cured Hams, Breakfast Bacon, Shoulders, Pickled Hams and Pork, Pigs' Feet, Sausage, Lard, etc. Also, Choicest Fresh Meats of all kinds. Highest price paid in cash for Beef Cattle, Hogs, Sheep and Lambs. o3-4ptf

W. F. PETERSON,

Manufacturing Confectioner

Importer and Jobber in all kinds of

FOREIGN and DOMESTIC NUTS,

PLAIN AND FANCY CANDIES.

CHACE & CO.'S LOZENGES!

New goods—never in market before.

Nos. 618 and 620 J street, Sacramento.

☞ SEND FOR PRICE LIST. m6-4p6m

RAILROADS, STEAMERS, ETC.

CENTRAL PACIFIC RAILROAD.

Commencing Monday, November 27, 1882,

AND UNTIL FURTHER NOTICE,

TRAINS AND BOATS WILL LEAVE SACRAMENTO AS FOLLOWS:

5:50 A. M.—(Sundays excepted)—Accommodation Train to Marysville, Red Bluff and Redding.

9:00 A. M.—(Daily)—C. P. Emigrant Train to Ogden, Council Bluff and East.

7:20 A. M.—(Daily)—C. P. Pacific Express, via Benicia, for San Francisco. Connects at Suisun for Vallejo and Calistoga. Second-class passenger cars for San Francisco attached.

10:00 A. M.—(or as soon thereafter as practicable—Sundays excepted)—Steamer for San Francisco, touching at all way ports on the Sacramento river.

11:30 A. M.—(Sundays excepted)—Passenger Train for Woodland, Williams, Willows and Tehama.

11:40 A. M.—(Daily)—San Francisco Passenger Train. Connects at Galt with Passenger Train for Ione and at Lathrop with the S. P. Atlantic Express for Madera, Newhall (Santa Barbara), Los Angeles, Yuma, Maricopa (Prescott), Tucson, Benson (Guaymas, Mexico), Deming (A., T. & S. F. R. R.), El Paso, and East, and Lozier Texas (1644 miles from San Francisco). Connects also at Niles for San Jose.

2:30 P. M.—(Daily)—Oregon Express for Marysville, Chico, Red Bluff and Redding (Portland, Oregon)

2:40 P. M.—(Daily)—Local Passenger Train for Auburn and Colfax.

3:50 P. M.—(Daily)—San Francisco Passenger Train, via Benicia.

4:55 P. M.—(Daily)—Local Train to Lathrop, connecting with S. P. Emigrant Train for Deming and El Paso.

6:15 P. M.—(Sundays excepted)—Passenger Train for Woodland and Knight's Landing.

7:35 P. M.—(Daily)—C. P. Atlantic Express for Colfax, Reno (Carson and Virginia), Battle Mountain (Austin), Palisade (Eureka), Ogden, Council Bluffs and East

A. N. TOWNE............General Manager

T. H. GOODMAN.....Gen'l Pass'r and Ticket Agent

ja9-4ptf

Sacramento & Placerville Railroad.

On and After Monday, November 27, 1882

UNTIL FURTHER NOTICE,

Trains will run between Sacramento and Shingle Springs as follows:

Leave Sacramento for Folsom, Latrobe and Shingle Springs.......7:30 A. M.

Leave Sacramento for Folsom.......4:00 P. M.

Leave Shingle Springs for Latrobe, Folsom and Sacramento.......11:15 A. M.

Leave Latrobe for Folsom and Sacramento.......12:00 M.

Leave Folsom for Sacramento.......7:50 A. M.

Leave Folsom for Sacramento.......1:15 P. M.

mr2-tf J. B. WRIGHT, Superintendent.

For Portland and Astoria (Oregon).

THE OREGON RAILWAY AND Navigation Company and Pacific Coast Steamship Company will dispatch from Spear-street wharf, for the above ports, one of their New A1 Iron Steamships, viz.:

Queen of the Pacific, Columbia, State of California and Oregon.

SAILING DAYS:

EVERY WEDNESDAY AND SATURDAY,

At 10 o'clock A. M.,

Connecting at Portland, Or., with Steamers and Railroads and their connecting Stage-lines for all points in Oregon, Washington and Idaho Territories British Columbia and Alaska.

Ticket Office: No. 214 Montgomery street.

GOODALL, PERKINS & CO., Agents,

my3-tf No. 10 Market street, San Francisco

INMAN ROYAL MAIL

STEAMSHIP LINE.

JOHN TALBOT, PASSENGER Office of C. P. R. R., Sacramento, Cal., Agent.

☞ Sells Tickets to and from any part of Europe. Tickets from Queenstown or Liverpool to New York for $21. m1-4ptf

THE PIONEER BOX FACTORY

Still Ahead of all Competitors.

COOKE & SON

CORNER OF

Front and M Streets.........Sacramento

m2-4ptf

HORSESHOEING.

NO MORE INTERFERING; NO MORE burning of feet; no more quarter cracks; no more corns. Call and give AMBROSE GROW a trial, Fifth street, between K and L.

☞ All work done in style and warranted to give satisfaction. m6-4plm

MISCELLANEOUS.

GARLAND RANGE — GARLAND — GARLAND — GARLAND RANGE

GREAT SLAUGHTER!

Crockery, Glassware & Silver-plated

Sold lower than ever before offered in Sacramento.

READ THE FOLLOWING AND BE CONVINCED:

CUPS AND SAUCERS	(per dozen)	$0 35
DINNER PLATES	(per dozen)	0 95
STEEL TEASPOONS	(per set)	0 15
GLASS SETS (4 pieces)	(per set)	0 35
MUSTARD SPOONS	(each)	0 05
PLATTERS OR MEAT DISHES	(each)	0 15
4 QUART GLASS PITCHERS	(each)	0 50
GLASS FRUIT BOWLS, on foot	(each)	0 30
BROWN TEAPOT	(each)	0 35
SOUP BOWLS	three for	0 25
GLASS SAUCE PLATES	(per set)	0 20
WASH BOWLS AND PITCHERS	(per pair)	1 00
A LARGE CHAMBER	for	0 50
GLASS CREAMPITCHERS	(each)	0 10
LAMP CHIMNEYS	(each)	0 05
A NICE TABLE CASTER (5-bottle)	(each)	0 75
SALTCELLARS	(each)	0 05
TABLE TUMBLERS	(per set)	0 30
SYRUP PITCHERS	(each)	0 20
TABLE GOBLETS	(per set)	0 40
A GOOD LAMP	for	0 40
HAMMERS	(each)	0 25
HATCHETS	(each)	0 45
A SPLENDID EGG BEATER		0 25
POTATO MASHERS	(each)	0 20
No. 7 WASH-BOILERS	(each)	1 75
No. 7 COPPER BOTTOM TEA KETTLE	(each)	1 00
KNIVES AND FORKS	(per dozen)	0 75
10-QUART MILK-PANS	(per dozen)	2 50
NEST-EGGS	(each)	0 05
HAND-LAMPS, complete	(each)	0 25
LARGE DISH PANS	(each)	0 50

SEND FOR OUR PRICE LIST FOR 1883.

L. L. LEWIS & CO.,

Nos. 502 and 504 J st., and No. 1009 Fifth st., Sacramento.

GARLAND RANGE — GARLAND — GARLAND — GARLAND RANGE

STEEL BARBED WIRE.

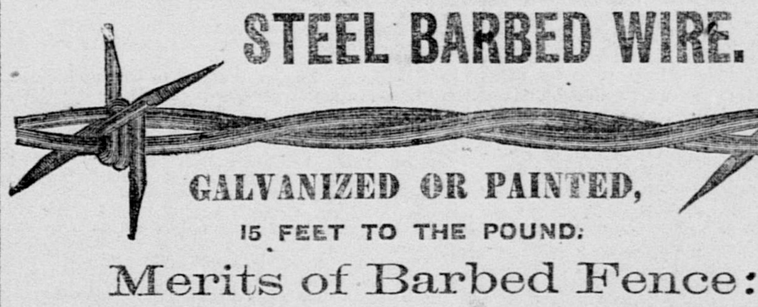

GALVANIZED OR PAINTED,

15 FEET TO THE POUND.

Merits of Barbed Fence:

It is the cheapest fence made; the most durable; it is not affected by fire, wind or flood; does not cause snow-drifts; takes fewer fence posts; stock cannot push it down; it protects itself—acts on the defensive; it takes but little room; you can cultivate close to it; weeds are easily kept from it; requires but little labor to put it up; you can draw enough at one load to fence a farm; you can fence a good-sized farm in a day; it is the greatest practical invention of the age; and has come to be the farm and railroad fence of the country.

We advise every one who wishes to purchase wire, and wants the best, to buy the CACTUS BARB, as it contains all the favorable features that are required, and none of the objectionable ones. It is made only from the best annealed steel, fully warranted, either galvanized or painted; put up in spools of from 100 to 120 pounds each. Remember, it will not exceed 17 ounces per rod.

Baker & Hamilton,

SOLE AGENTS,

Junction Market, Pine and Davis sts., San Francisco; Nos. 9 to 15 J st., Sacramento.

Manufactory: Benicia Agricultural Works, Benicia, Cal. Eastern Office: No. 88 Wall st., New York.

NEW HARDWARE & AGRICULTURAL IMPLEMENT STORE,

217 and 219 J Street,

Between Second and Third ------ Sacramento, Cal., by

A. & A. HEILBRON,

WHERE A FULL LINE OF SHELF AND HEAVY HARDWARE OF THE LATEST IMPROVED patterns can always be found. Also, a full and complete line of Farm Implements, as follows: Moline Steel Plows, Collins' Cast Steel Plows, South Bend Chilled Plows, Avery Steel Plow, J. T. Case's Chilled Plows, Side-hill Steel and Cast Plows, and common Cast Iron Plows, Buckeye Gang Plows (the best in the market), and in fact Plows of all kinds and descriptions, adapted to all kinds and conditions of soil, and a full line of extras for all Plows sold in the market. Wooden Harrows, from 30 to 100 teeth in each. Also the celebrated Beauregard Channel Iron Harrows; Cahoon and Gem Seed Sower, as well as the Buckeye Broadcast Seed Sower, with Cultivator Attachment and Buckeye Drill. In fact, we propose to be one of the leading houses on this coast, and second to none. We trust our efforts will meet with the approval of the public of the Pacific Coast. Please call and examine our stock before purchasing elsewhere.

A. & A. HEILBRON.

n16 p E. L. GREEN. Manager.

THE REASONS FOR IT.

GROCERIES AT BEDROCK PRICES.

MUST HAVE ROOM FOR A CONSTANTLY CHANGING STOCK. I THEREFORE SELL FOR A small margin of profit. Country orders receive careful and prompt attention, and all country produce taken in exchange. I have a large and growing trade, long established, and a large stock of my own importation of fine grades of Japan Teas and California Cheese. Catalogues will be sent to any part of the State. Goods delivered Free to any part of the city and depot.

D. DIERSSEN,

fe27-4p Wholesale and Retail Grocer, Ninth and L Streets.

NOTICE OF INSOLVENCY.

STATE OF CALIFORNIA, COUNTY OF SACRAMENTO. In the Superior Court, in the matter of L. J. DIERSSEN, an insolvent debtor—L. J. DIERSSEN having by this Court, on January 3, 1883, been adjudged an insolvent debtor, upon the petition of Ludwig Mebius and P. C. Drescher, partners under the firm name of Mebius & Co., and other creditors, it is ordered that A. H. Estell, Sheriff of this county, take possession of all the estate, real and personal, of the debtor, except such as may be by law exempt from execution, and all his deeds, vouchers, books of account and papers, and keep the same safely until the appointment of an assignee; it is further ordered that said insolvent be, and he is hereby, forbidden to transfer any of his property, and all persons are forbidden to pay any debts, or transfer or deliver any property belonging to such insolvent to him, or for his use; it is further ordered that the creditors of said insolvent be and appear before this Court, in Department Number One, in the Court-house in the city of Sacramento, on MONDAY, April 2, 1883, at 10 o'clock A. M. of that day, to prove their debts, and choose one or more assignees of the estate of insolvent.

It is further ordered that the order be published in the SACRAMENTO DAILY RECORD-UNION, a newspaper of general circulation, published in the city of Sacramento, as often as the said paper is published before the said day set for the meeting of creditors.

Dated February 27, 1883.

JOHN W. ARMSTRONG, Superior Judge.

fe28-td

PIKE & YOUNG,

CARRIAGE MANUFACTURERS, corner of Fourth and L streets, Sacramento, have on hand the largest assortment of Carriages, Wagons and Buggies to be found in Sacramento, which they will sell at very rates. lo

COAL OIL STOVES.

ALL SIZES FOR COOKING OR PARLOR USE. Send for Circular and Prices. WIESTER & CO., 17 New Montgomery street, San Francisco. m27-4ptf

NERVOUS DEBILITY.

A CURE GUARANTEED.

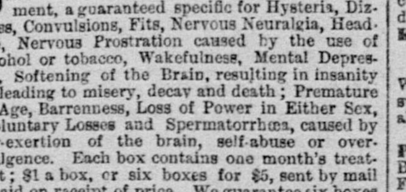

DR. E. C. WEST'S NERVE AND BRAIN TREATMENT, a guaranteed specific for Hysteria, Dizziness, Convulsions, Fits, Nervous Neuralgia, Headache, Nervous Prostration caused by the use of alcohol or tobacco, Wakefulness, Mental Depression, Softening of the Brain, resulting in insanity and leading to misery, decay and death; Premature Old Age, Barrenness, Loss of Power in Either Sex, Involuntary Losses and Spermatorrhœa, caused by over-exertion of the brain, self-abuse or over-indulgence. Each box contains one month's treatment; $1 a box, or six boxes for $5, sent by mail prepaid on receipt of price. We guarantee six boxes to cure any case. With each order received by us for six boxes, accompanied with $5, we will send the purchaser our written guarantee to refund the money if the treatment does not effect a cure. Guarantees issued only by KIRK, GEARY & CO., Druggists, Sacramento, Cal. Orders by mail at regular price. fe28-1y&w1y

PHŒNIX MILLS,

GEO. SCHROTH & CO., PROPRIETORS,

SACRAMENTO, CAL.,

Manufacturers of finest brand of

NEW PROCESS FLOUR.

ALSO, CORN MEAL, CRACKED WHEAT, Oatmeal Buckwheat and Graham Flour. m1-4ptf

MEDICAL.

Swift's Specific

SWIFT'S SPECIFIC CURES SCROFULA.

SWIFT'S SPECIFIC CURES ULCERS.

SWIFT'S SPECIFIC CURES CATARRH.

SWIFT'S SPECIFIC CURES SORES

SWIFT'S SPECIFIC CURES BOILS

SWIFT'S SPECIFIC CURES ERUPTIONS

SWIFT'S SPECIFIC CURES ECZEMA.

SWIFT'S SPECIFIC CURES RHEUMATISM.

SWIFT'S SPECIFIC REMOVES ALL TAINT.

SWIFT'S SPECIFIC

—IS THE—

Great Blood Remedy of the Age.

Write for full particulars to

Swift Specific Co., Atlanta, Ga.

Sold by all Druggists.—$1 to $1 75 per bottle.

TO THE UNFORTUNATE!

DR. GIBBON'S DISPENSARY,

623 Kearny street, San Francisco.

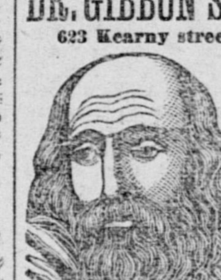

Established in 1854, for the treatment of Sexual and Seminal diseases, such as Gonorrhea, Gleet, Strictures, Syphilis in all its forms, Seminal Weakness, Impotency, Skin Diseases, etc., permanently cured or no charge.

Seminal Weakness.

Seminal Emissions, the consequence of self-abuse. This solitary vice or depraved sexual indulgence is practiced by the youth of both sexes to an almost unlimited extent, producing with unerring certainty the following train of morbid symptoms, unless combated by scientific medical measures, viz: Sallow countenance, dark spots under the eyes, pain in the head, ringing in the ears, noise like the rustling of leaves and rattling of chariots, uneasiness about the loins, weakness of the limbs, confused vision, blunted intellect, loss of confidence, diffidence in approaching strangers, a dislike to form new acquaintances, disposition to shun society, loss of memory, hectic flushes, pimples and various eruptions about the face, furred tongue, fetid breath, coughs, consumption, night sweats, monomania and frequent by insanity.

CURED AT HOME.

Persons at a distance may be cured at home by addressing a letter to DR. GIBBON, stating case, symptoms, length of time the disease has continued, and have medicines promptly forwarded, free from damage and curiosity, to any part of the country, with full and plain directions. By inclosing ten dollars in registered letter, through the Postoffice, or through Wells, Fargo & Co., a package of medicine will be forwarded to any part of the Union. Please say you saw this advertisement in the RECORD-UNION. Address, DR. J. F. GIBBON,

ja24-4ptf&sw Box 1957, San Francisco.

DR. SPINNEY & CO.,

OF NO. 11 KEARNY ST. SAN FRANCISCO,

Treat all Chronic and Special Diseases.

YOUNG MEN

WHO MAY BE SUFFERING FROM THE effects of youthful follies or indiscretion will do well to avail themselves of this, the greatest boon ever laid at the altar of suffering humanity. DR. SPINNEY will guarantee to forfeit $500 for every case of Seminal Weakness or Private Disease of any kind or character which he undertakes and fails to cure.

MIDDLE-AGED MEN.

There are many at the age of thirty to sixty who are troubled with too frequent evacuation of the bladder, often accompanied by a slight smarting burning sensation, and a weakening of the system in a manner the patient cannot account for. On examining the urinary deposits a ropy sediment will often be found, and sometimes small particles of albumen will appear, or the color will be of a thin milkish hue, again changing to a dark and torpid appearance. There are many men who die of this difficulty, ignorant of the cause, which is the second stage of seminal weakness. Dr. S. will guarantee a perfect cure in all such cases, and a healthy restoration of the genito-urinary organs.

Office hours—10 to 4 and 6 to 8. Sunday, from 10 to 11 A. M. Consultation free. Thorough examination and advice, $5. Call or address

DR. SPINNEY & CO.,

No. 11 Kearny street, San Francisco.

P. S.—For private diseases of short standing, a full course of medicine, sufficient for a cure, with all instructions, will be sent to any address for $10.

au28-4p5tawMTWThFtf

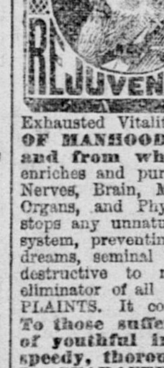

This Great Strengthening Remedy and Nerve TONIC is the legitimate result of over twenty years of practical experience, and CURES WITH UNFAILING CERTAINTY Nervous and Physical Debility, Seminal Weakness, Spermatorrhœa, Prostatorrhœa, Emissions, Impotency, Exhausted Vitality, Premature Decline and LOSS OF MANHOOD, in all its complications, and from whatever cause produced. It enriches and purifies the Blood, Strengthens the Nerves, Brain, Muscles, Digestion, Reproductive Organs, and Physical and Mental Faculties. It stops any unnatural debilitating drain upon the system, preventing involuntary losses, debilitating dreams, seminal losses with the urine, etc., so destructive to mind and body. It is a sure eliminator of all KIDNEY AND BLADDER COMPLAINTS. It contains no injurious ingredients. To those suffering from the evil effects of youthful indiscretions or excesses, a speedy, thorough and permanent CURE IS GUARANTEED. Price, $2 50 per bottle, or five bottles in case, with full directions and advice, $10. Sent secure from observation to any address upon receipt of price, or C. O. D. To be had only of

DR. C. D. SALFIELD,

216 Kearny Street,

SAN FRANCISCO, CAL

Consultations strictly confidential, by letter or at office, FREE. For the convenience of patients, and in order to insure perfect secrecy, I have adopted a private address, under which all packages are forwarded.

TRIAL BOTTLE FREE,

Sufficient to show its merit, will be sent to any one applying by letter, stating his symptoms and age. Communications strictly confidential.

THE GREAT ENGLISH REMEDY

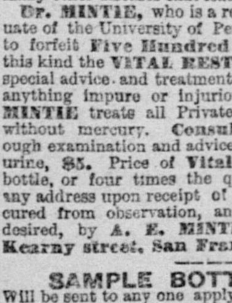

Is a never-failing cure for Nervous Debility, Exhausted Vitality, Seminal Weakness, Spermatorrhœa, Lost Manhood, Impotency, Paralysis, and all the terrible effects of self-abuse, youthful follies and excesses in mature years—such as Loss of Memory, Lassitude, Nocturnal Emissions, Aversion to Society, Dimness of Vision, Noises in the Head; the vital fluid passing unobserved in the urine, and many other diseases that lead to insanity and death.

DR. MINTIE, who is a regular physician, (graduate of the University of Pennsylvania), will agree to forfeit Five Hundred Dollars for a case of this kind the VITAL RESTORATIVE (under his special advice and treatment) will not cure, or for anything impure or injurious found in it. DR. MINTIE treats all Private Diseases successfully without mercury. Consultation free. Thorough examination and advice, including analysis of urine, $5. Price of Vital Restorative, $3 a bottle, or four times the quantity, $10; sent to any address upon receipt of price, or C. O. D., secured from observation, and in private name if desired, by A. E. MINTIE, M. D., No. 11 Kearny street, San Francisco, Cal.

SAMPLE BOTTLE FREE!

Will be sent to any one applying by letter, stating symptoms, sex and age. Strict secrecy in regard to all business transactions.

DR. MINTIE'S KIDNEY REMEDY, NEPHRETICUM, cures all kinds of Kidney and Bladder Complaints, Gonorrhœa, Gleet, Leucorrhœa. For sale by all Druggists; $1 a bottle; six bottles for $5.

DR. MINTIE'S DANDELION PILLS are the best and cheapest DYSPEPSIA and BILIOUS cure in the market. For sale by all Druggists.

KIRK, GEARY & CO., Sacramento, Wholesale Agents. m9-4ply&sw

Dr. Felix Le Brun's

G. AND G.

CURE.

A guaranteed Cure for Gonorrhea and Gleet. Safe, pleasant and reliable. No bad effects from its use. Does not interfere with business or diet. Price, $2 per box, or three boxes for $5. Written guarantees issued by every duly authorized agent to refund the money if three boxes fail to cure. Sent, postage prepaid, on receipt of price. DR. FELIX LE BRUN & CO., Sole proprietors. KIRK, GEARY & CO., authorized agents for Sacramento, Cal. fe28-1y